

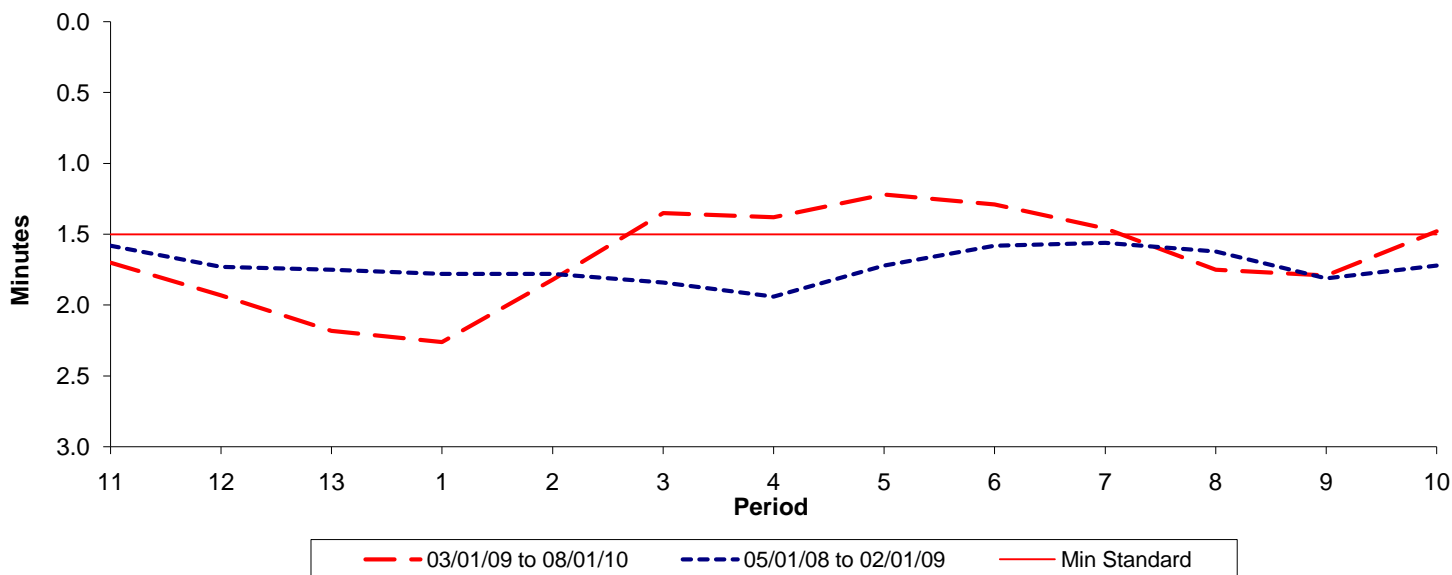

Reliability Performance (High Frequency)

Excess Waiting Time (minutes)



Date Range / Period	11	12	13	1	2	3	4	5	6	7	8	9	10
03/01/09 to 08/01/10	1.70	1.93	2.18	2.26	1.82	1.35	1.38	1.22	1.29	1.46	1.75	1.79	1.48
05/01/08 to 02/01/09	1.58	1.73	1.75	1.78	1.78	1.84	1.94	1.72	1.58	1.56	1.62	1.81	1.72
Min Standard	1.50	1.50	1.50	1.50	1.50	1.50	1.50	1.50	1.50	1.50	1.50	1.50	1.50

Excess Waiting Time figures are based on 12 weeks data

Kilometre Performance

% Kilometres Operated

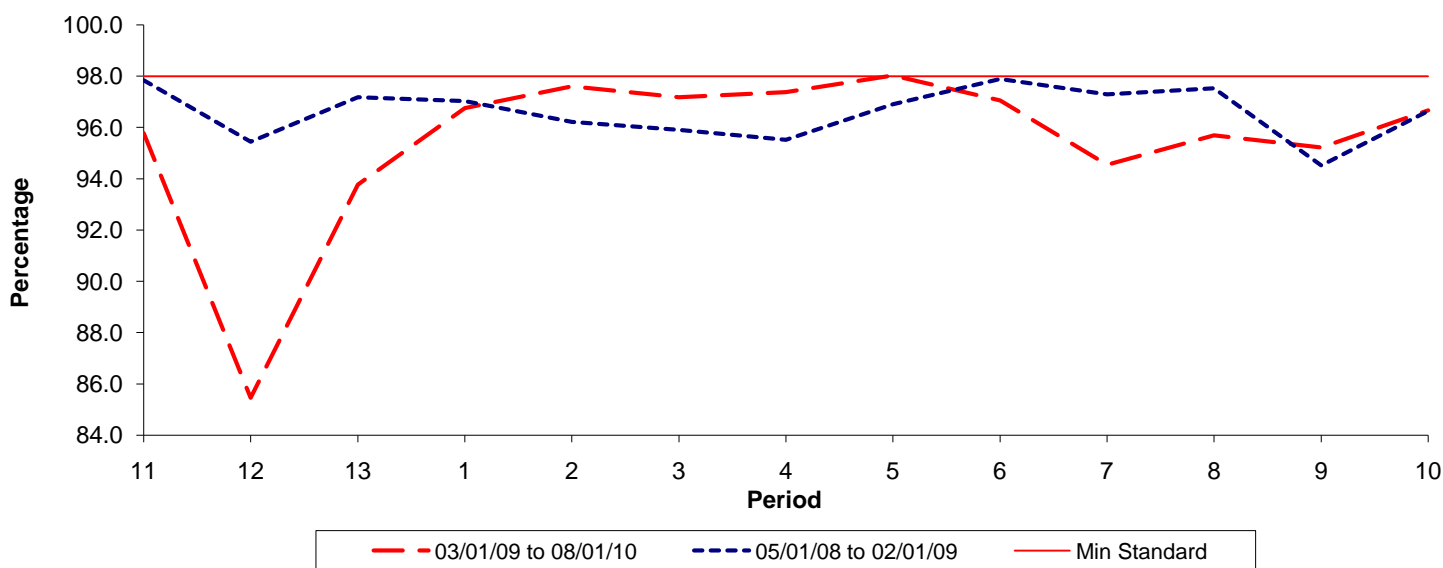

Date Range / Period	11	12	13	1	2	3	4	5	6	7	8	9	10
03/01/09 to 08/01/10	95.78	85.45	93.77	96.76	97.60	97.18	97.38	98.03	97.06	94.55	95.69	95.22	96.67
05/01/08 to 02/01/09	97.84	95.44	97.18	97.03	96.22	95.91	95.52	96.91	97.89	97.29	97.53	94.52	96.64
Min Standard	98.00	98.00	98.00	98.00	98.00	98.00	98.00	98.00	98.00	98.00	98.00	98.00	98.00

Kilometre figures are based on 4 weeks data