

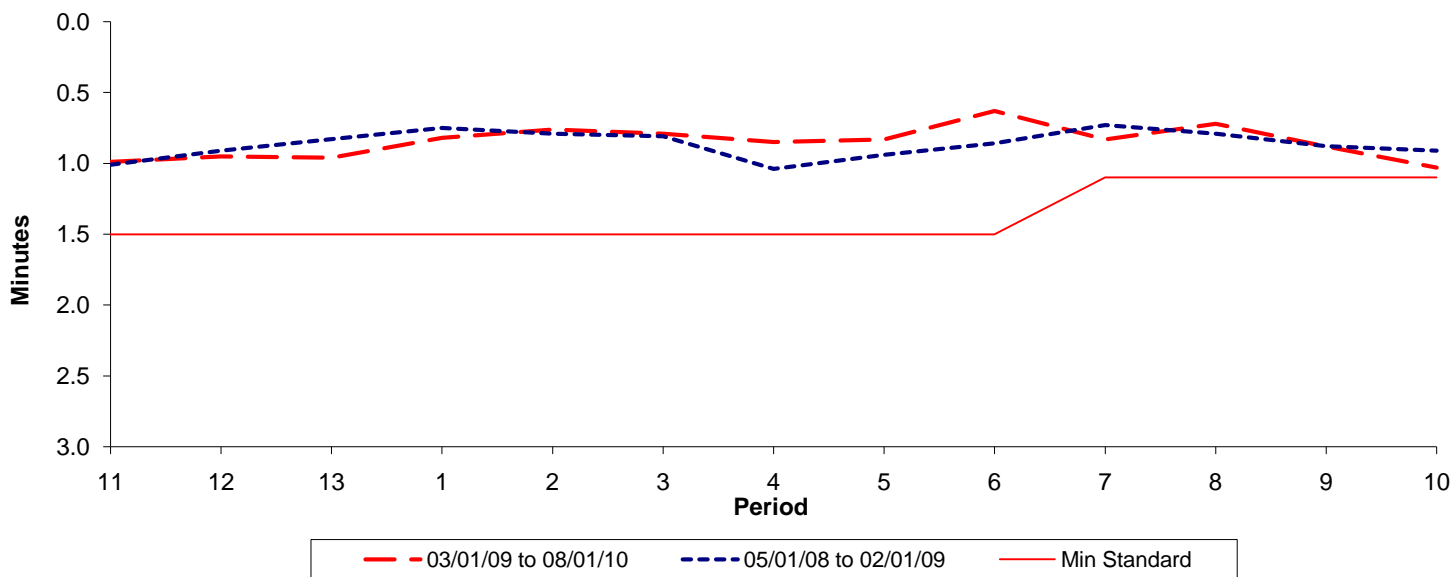

Reliability Performance (High Frequency)

Excess Waiting Time (minutes)



Date Range / Period	11	12	13	1	2	3	4	5	6	7	8	9	10
03/01/09 to 08/01/10	0.99	0.95	0.96	0.82	0.76	0.79	0.85	0.83	0.63	0.83	0.72	0.88	1.03
05/01/08 to 02/01/09	1.01	0.91	0.83	0.75	0.79	0.81	1.04	0.94	0.86	0.73	0.79	0.88	0.91
Min Standard	1.50	1.50	1.50	1.50	1.50	1.50	1.50	1.50	1.50	1.10	1.10	1.10	1.10

Excess Waiting Time figures are based on 12 weeks data

Kilometre Performance

% Kilometres Operated

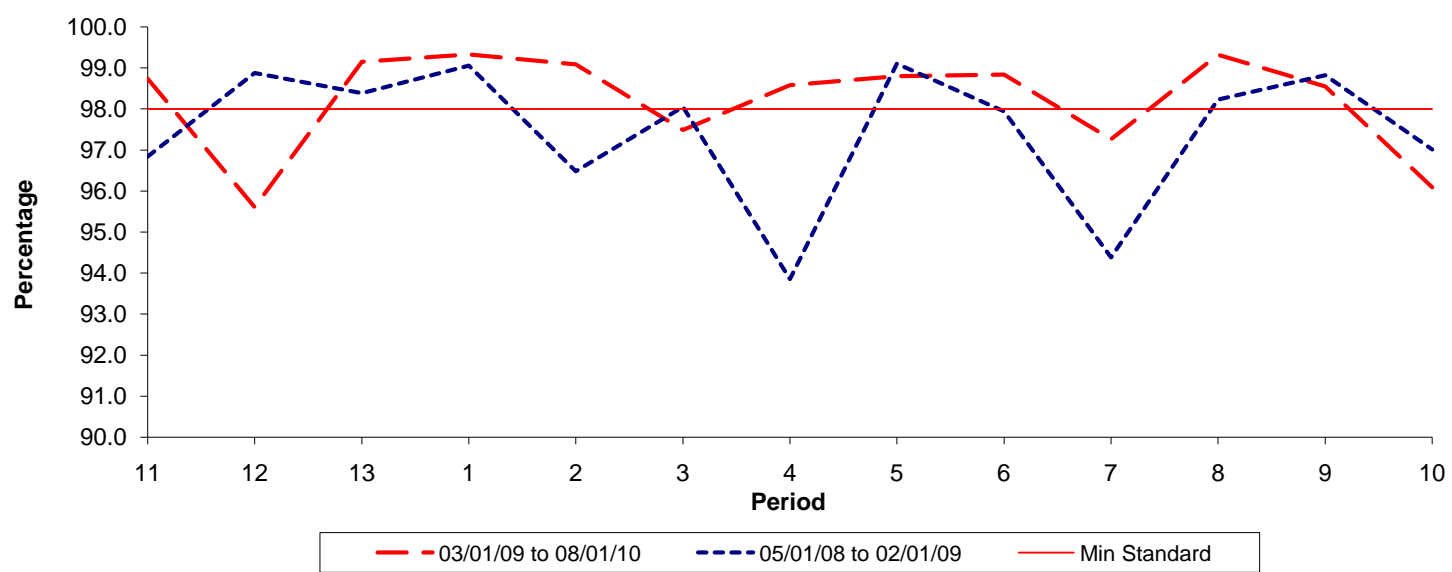

Date Range / Period	11	12	13	1	2	3	4	5	6	7	8	9	10
03/01/09 to 08/01/10	98.74	95.61	99.15	99.33	99.09	97.49	98.58	98.80	98.84	97.26	99.32	98.55	96.09
05/01/08 to 02/01/09	96.84	98.87	98.38	99.05	96.48	98.05	93.85	99.10	97.94	94.38	98.23	98.82	97.01
Min Standard	98.00	98.00	98.00	98.00	98.00	98.00	98.00	98.00	98.00	98.00	98.00	98.00	98.00

Kilometre figures are based on 4 weeks data