

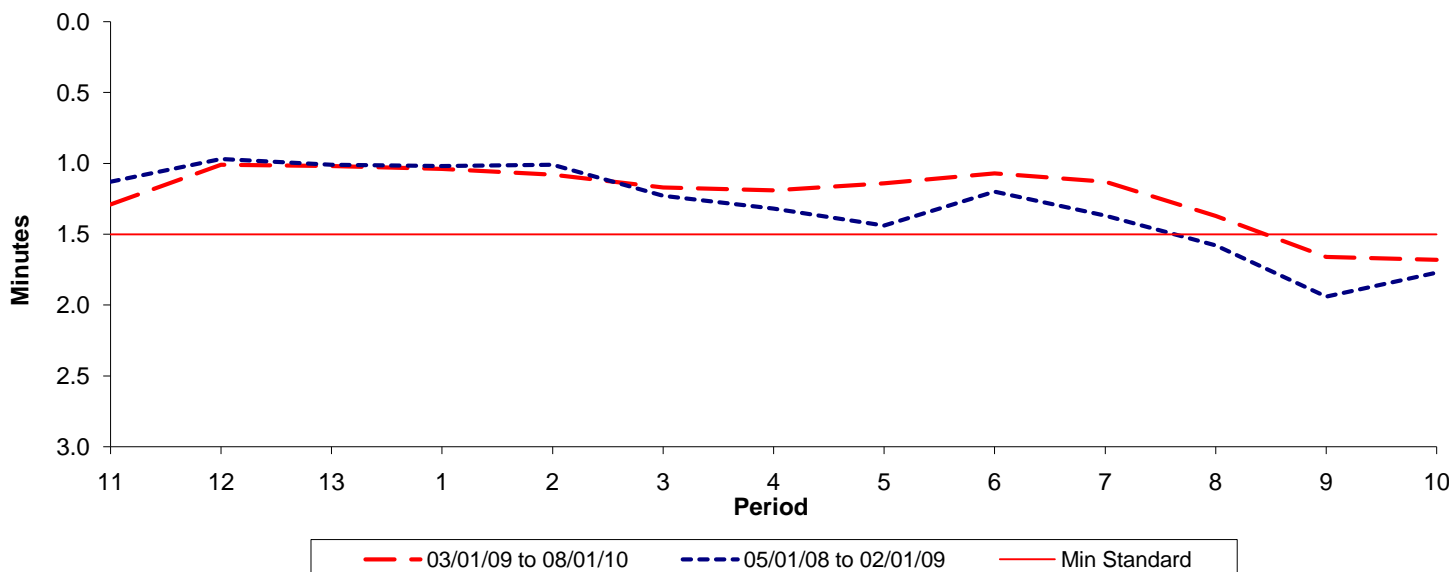

Reliability Performance (High Frequency)

Excess Waiting Time (minutes)



Date Range / Period	11	12	13	1	2	3	4	5	6	7	8	9	10
03/01/09 to 08/01/10	1.29	1.01	1.02	1.04	1.08	1.17	1.19	1.14	1.07	1.13	1.37	1.66	1.68
05/01/08 to 02/01/09	1.13	0.97	1.01	1.02	1.01	1.23	1.32	1.44	1.20	1.37	1.58	1.94	1.77
Min Standard	1.50	1.50	1.50	1.50	1.50	1.50	1.50	1.50	1.50	1.50	1.50	1.50	1.50

Excess Waiting Time figures are based on 12 weeks data

Kilometre Performance

% Kilometres Operated

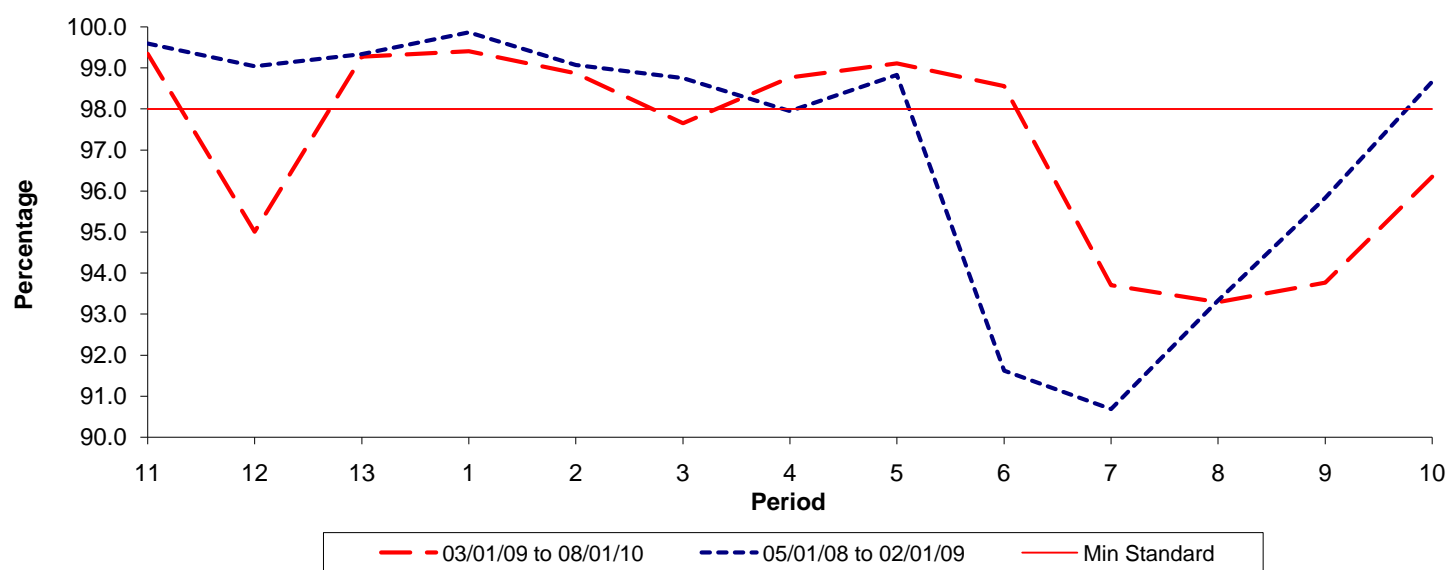

Date Range / Period	11	12	13	1	2	3	4	5	6	7	8	9	10
03/01/09 to 08/01/10	99.35	95.01	99.28	99.41	98.87	97.65	98.77	99.11	98.56	93.70	93.29	93.77	96.35
05/01/08 to 02/01/09	99.60	99.04	99.34	99.87	99.07	98.75	97.95	98.83	91.62	90.68	93.33	95.83	98.67
Min Standard	98.00	98.00	98.00	98.00	98.00	98.00	98.00	98.00	98.00	98.00	98.00	98.00	98.00

Kilometre figures are based on 4 weeks data