

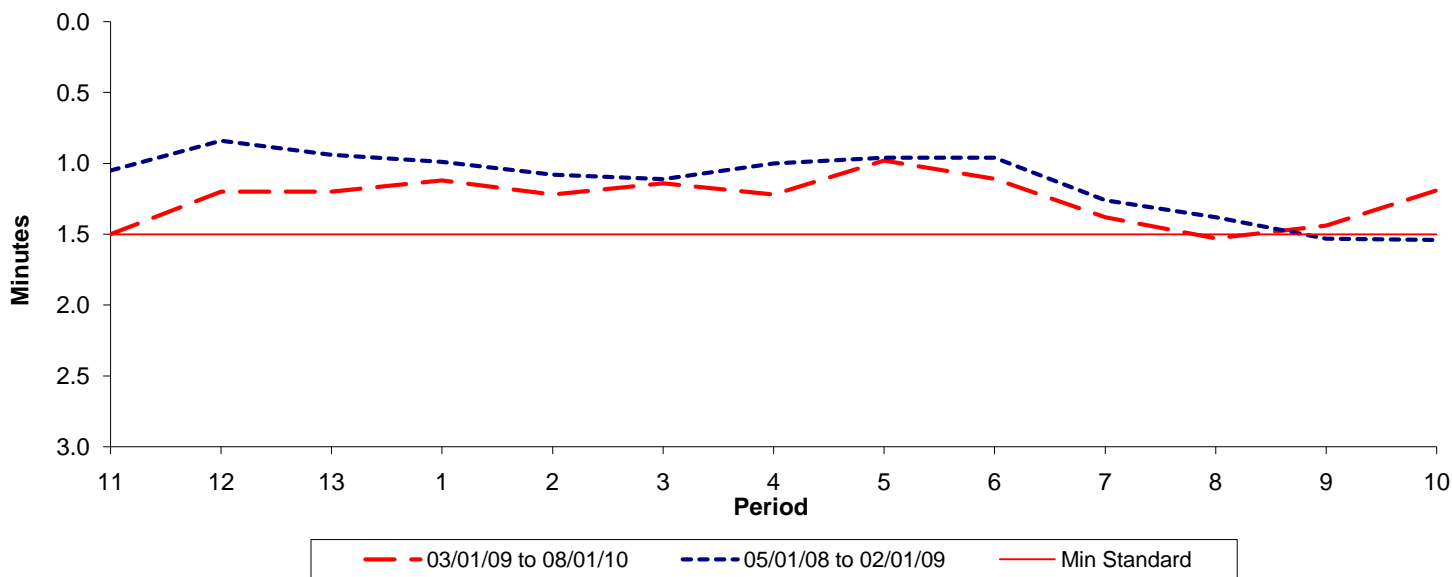

Reliability Performance (High Frequency)

Excess Waiting Time (minutes)



Date Range / Period	11	12	13	1	2	3	4	5	6	7	8	9	10
03/01/09 to 08/01/10	1.50	1.20	1.20	1.12	1.22	1.14	1.22	0.98	1.11	1.38	1.53	1.44	1.19
05/01/08 to 02/01/09	1.05	0.84	0.94	0.99	1.08	1.11	1.00	0.96	0.96	1.26	1.38	1.53	1.54
Min Standard	1.50	1.50	1.50	1.50	1.50	1.50	1.50	1.50	1.50	1.50	1.50	1.50	1.50

Excess Waiting Time figures are based on 12 weeks data

Kilometre Performance

% Kilometres Operated

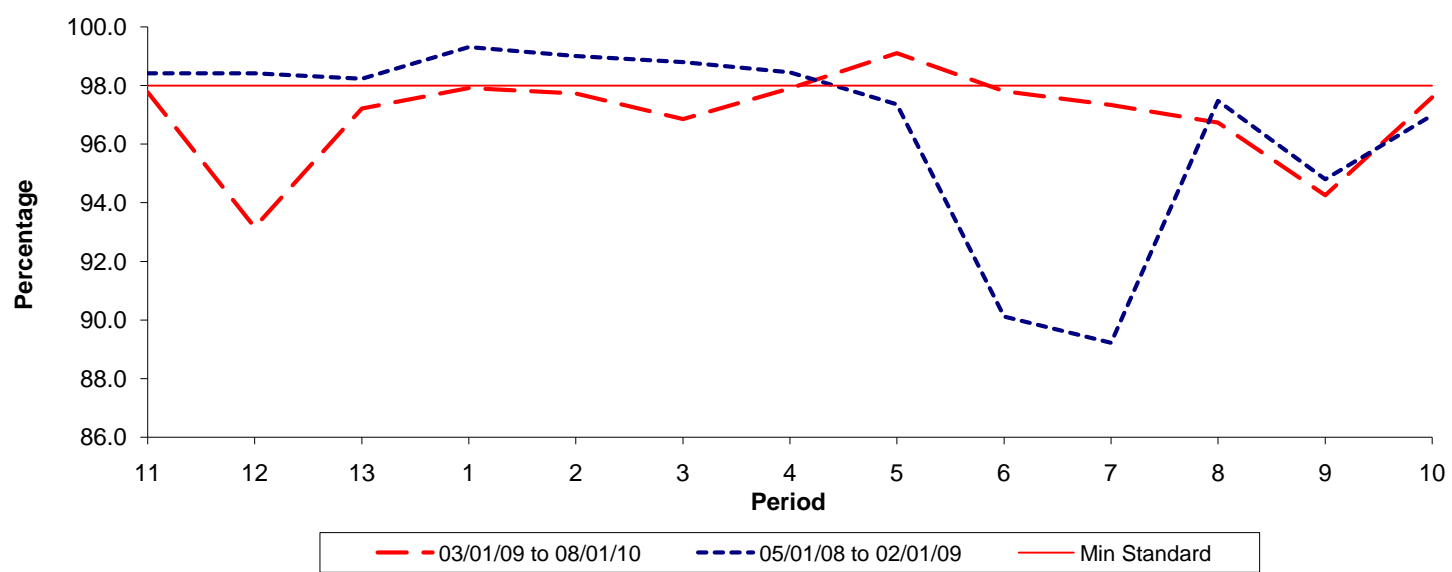

Date Range / Period	11	12	13	1	2	3	4	5	6	7	8	9	10
03/01/09 to 08/01/10	97.78	93.16	97.22	97.91	97.73	96.85	97.90	99.11	97.81	97.34	96.73	94.25	97.60
05/01/08 to 02/01/09	98.41	98.41	98.23	99.31	99.00	98.80	98.45	97.36	90.12	89.22	97.47	94.80	96.99
Min Standard	98.00	98.00	98.00	98.00	98.00	98.00	98.00	98.00	98.00	98.00	98.00	98.00	98.00

Kilometre figures are based on 4 weeks data