

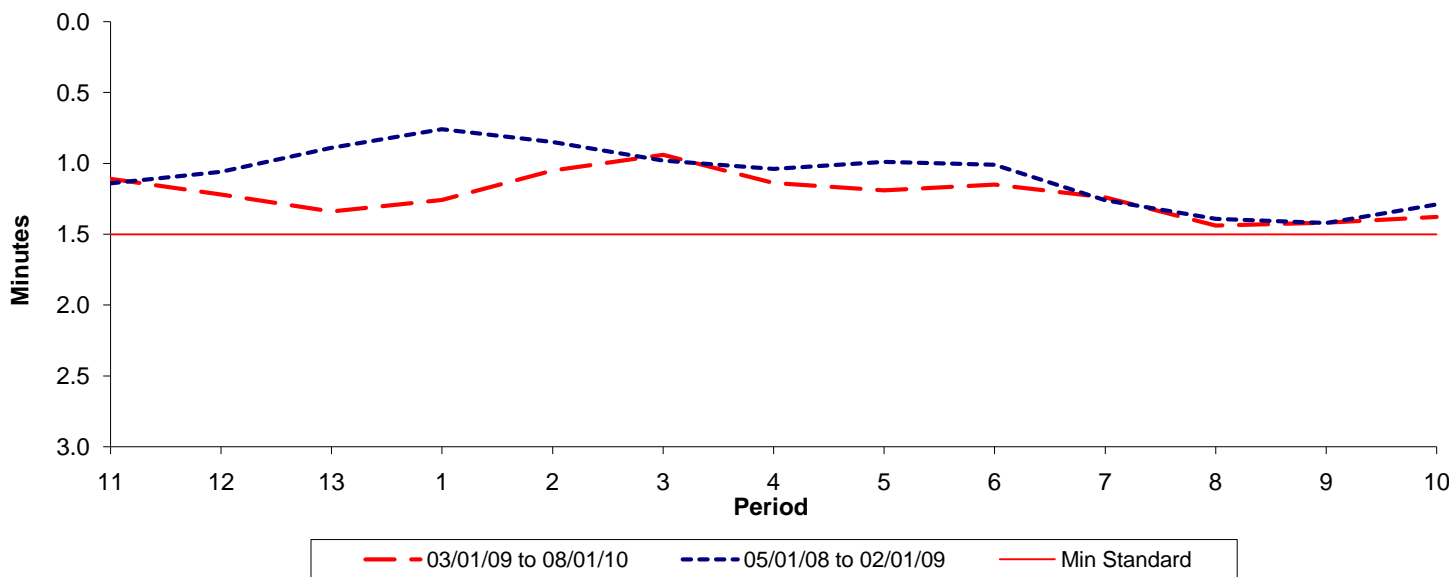

Reliability Performance (High Frequency)

Excess Waiting Time (minutes)



Date Range / Period	11	12	13	1	2	3	4	5	6	7	8	9	10
03/01/09 to 08/01/10	1.11	1.22	1.34	1.26	1.05	0.94	1.14	1.19	1.15	1.24	1.44	1.42	1.38
05/01/08 to 02/01/09	1.14	1.06	0.89	0.76	0.85	0.98	1.04	0.99	1.01	1.26	1.39	1.42	1.29
Min Standard	1.50	1.50	1.50	1.50	1.50	1.50	1.50	1.50	1.50	1.50	1.50	1.50	1.50

Excess Waiting Time figures are based on 12 weeks data

Kilometre Performance

% Kilometres Operated

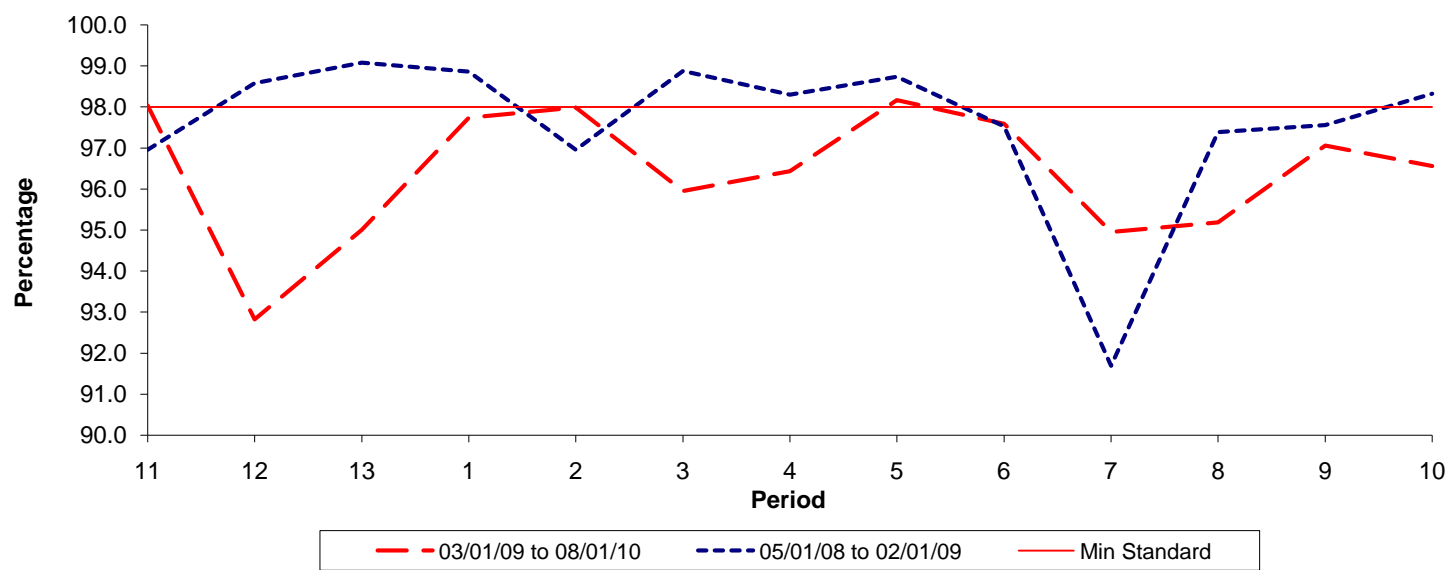

Date Range / Period	11	12	13	1	2	3	4	5	6	7	8	9	10
03/01/09 to 08/01/10	98.04	92.82	95.01	97.74	97.99	95.95	96.44	98.17	97.59	94.95	95.19	97.06	96.56
05/01/08 to 02/01/09	96.96	98.58	99.08	98.86	96.96	98.88	98.30	98.74	97.53	91.69	97.39	97.56	98.32
Min Standard	98.00	98.00	98.00	98.00	98.00	98.00	98.00	98.00	98.00	98.00	98.00	98.00	98.00

Kilometre figures are based on 4 weeks data