

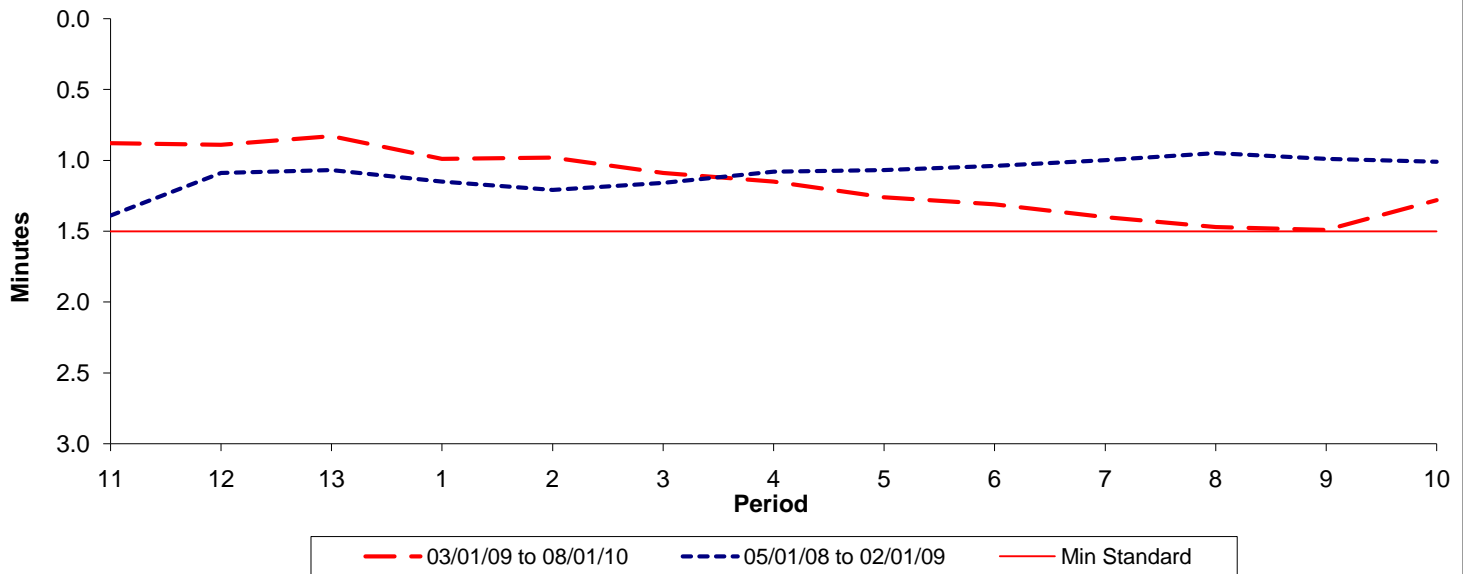

Reliability Performance (High Frequency)

Excess Waiting Time (minutes)



Date Range / Period	11	12	13	1	2	3	4	5	6	7	8	9	10
03/01/09 to 08/01/10	0.88	0.89	0.83	0.99	0.98	1.09	1.15	1.26	1.31	1.40	1.47	1.49	1.28
05/01/08 to 02/01/09	1.39	1.09	1.07	1.15	1.21	1.16	1.08	1.07	1.04	1.00	0.95	0.99	1.01
Min Standard	1.50	1.50	1.50	1.50	1.50	1.50	1.50	1.50	1.50	1.50	1.50	1.50	1.50

Excess Waiting Time figures are based on 12 weeks data

Kilometre Performance

% Kilometres Operated

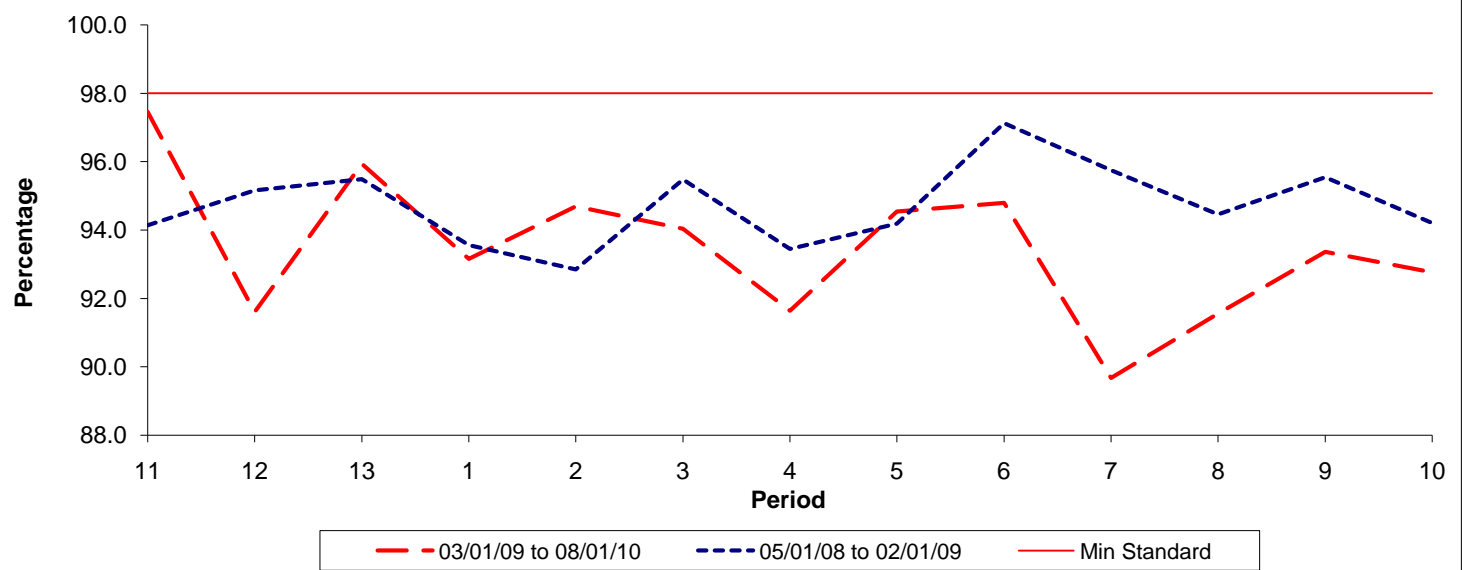

Date Range / Period	11	12	13	1	2	3	4	5	6	7	8	9	10
03/01/09 to 08/01/10	97.45	91.60	95.94	93.15	94.69	94.03	91.64	94.54	94.80	89.67	91.56	93.36	92.76
05/01/08 to 02/01/09	94.14	95.16	95.49	93.56	92.85	95.48	93.45	94.19	97.13	95.75	94.46	95.55	94.20
Min Standard	98.00	98.00	98.00	98.00	98.00	98.00	98.00	98.00	98.00	98.00	98.00	98.00	98.00

Kilometre figures are based on 4 weeks data