

Appendix B

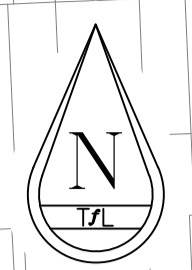

LEGEND

- Planning application red line
- Location of existing bus stop
- Location of existing signalled pedestrian crossing

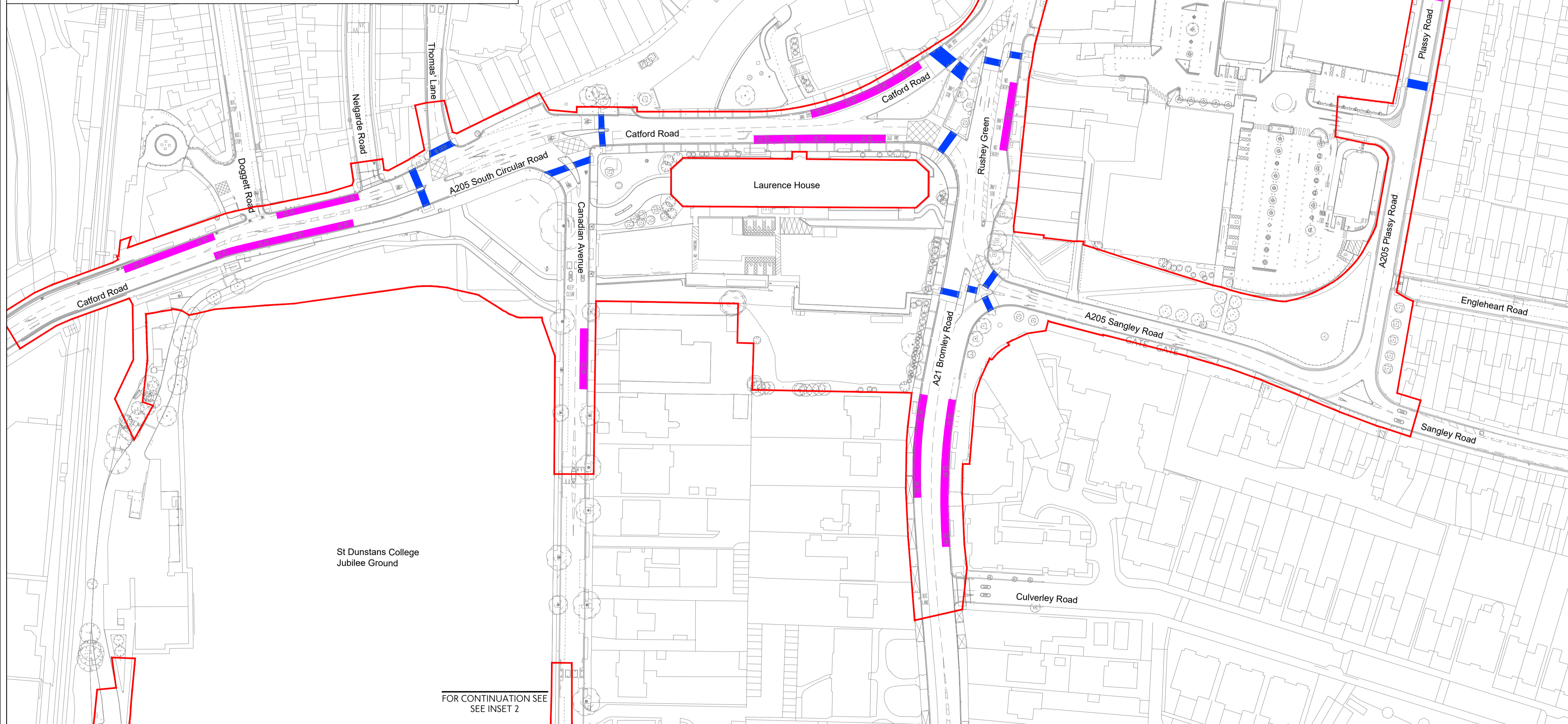
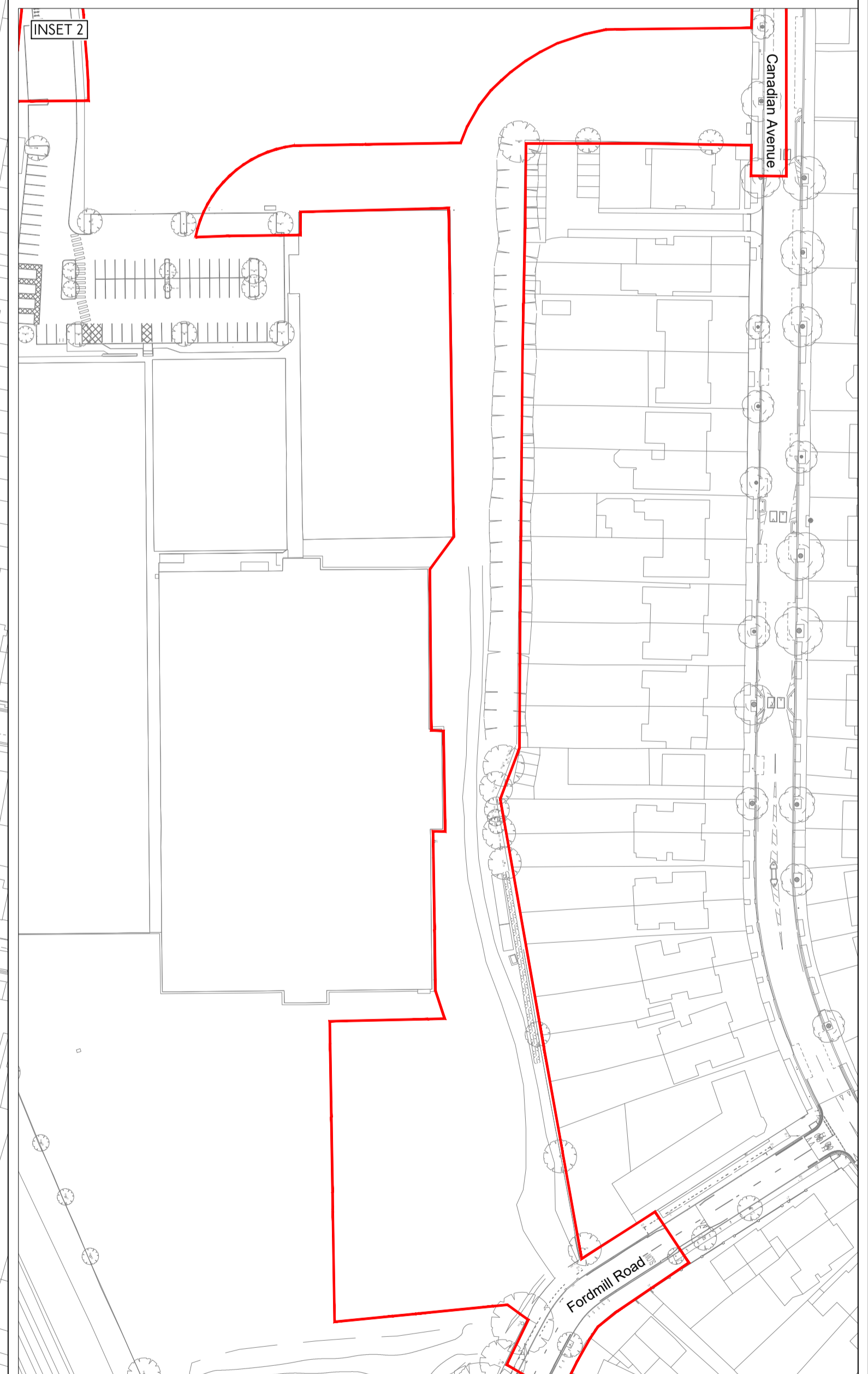
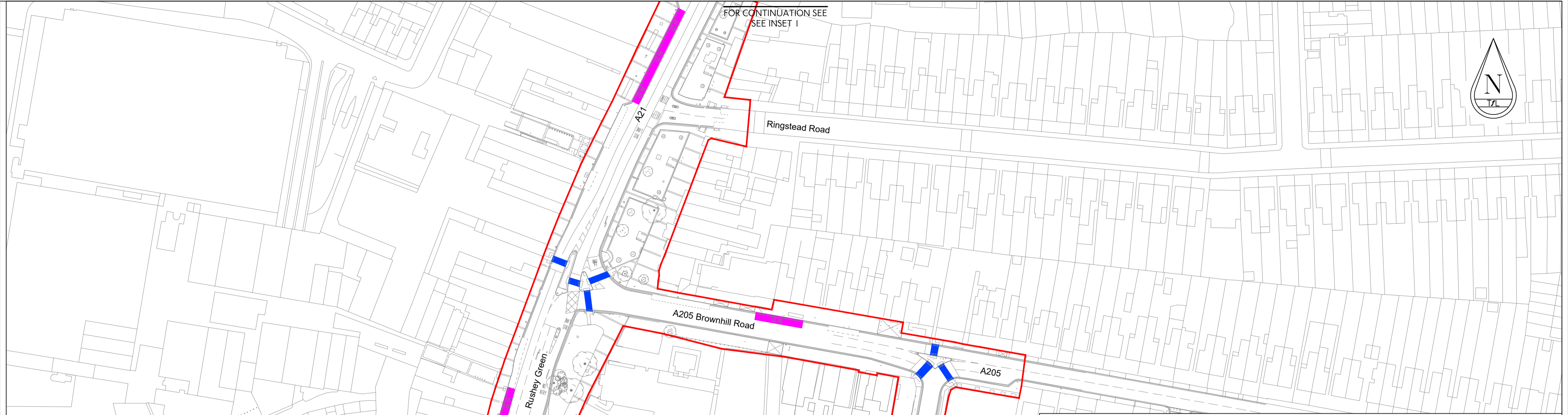
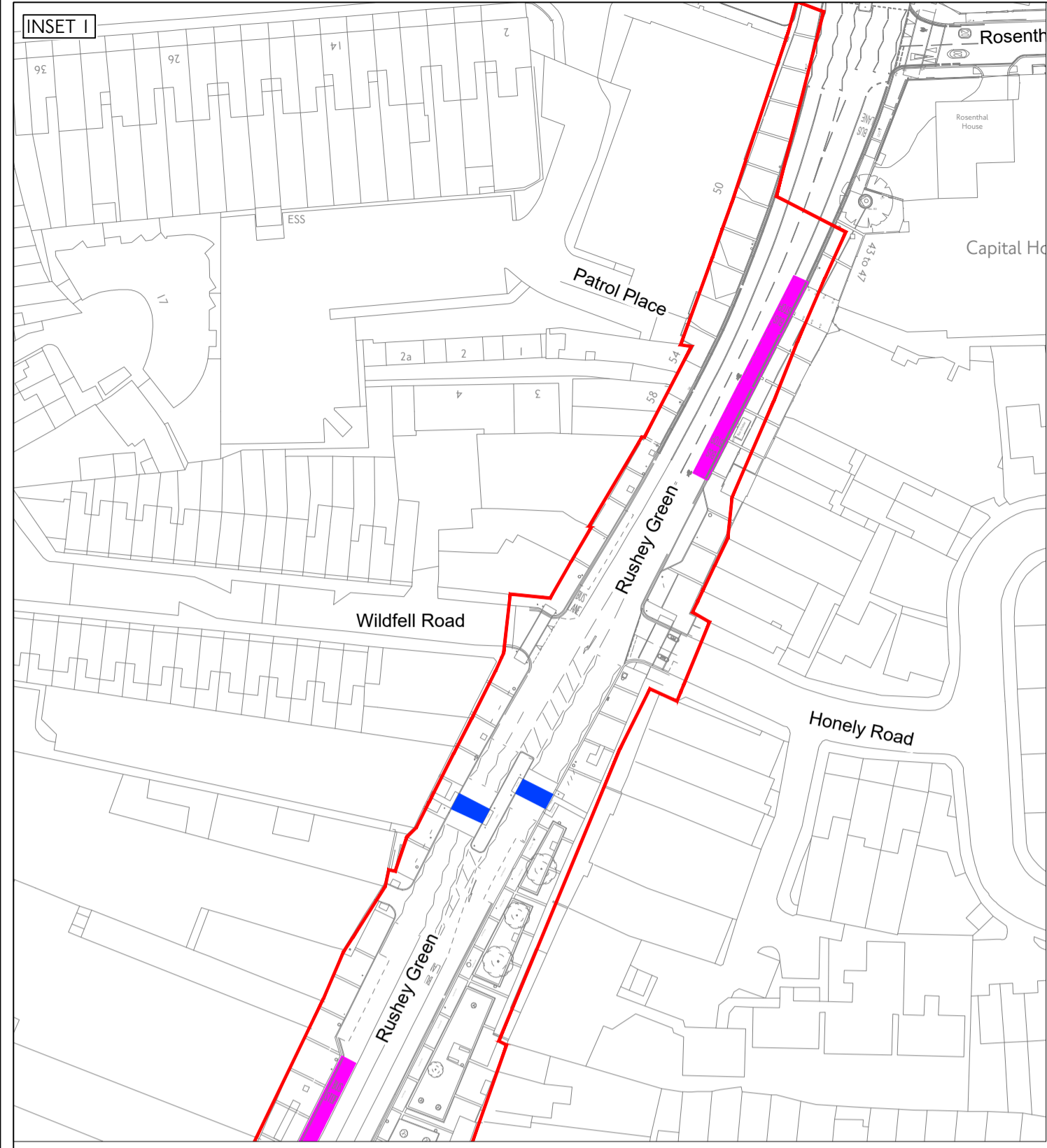

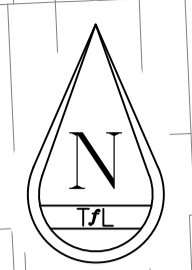
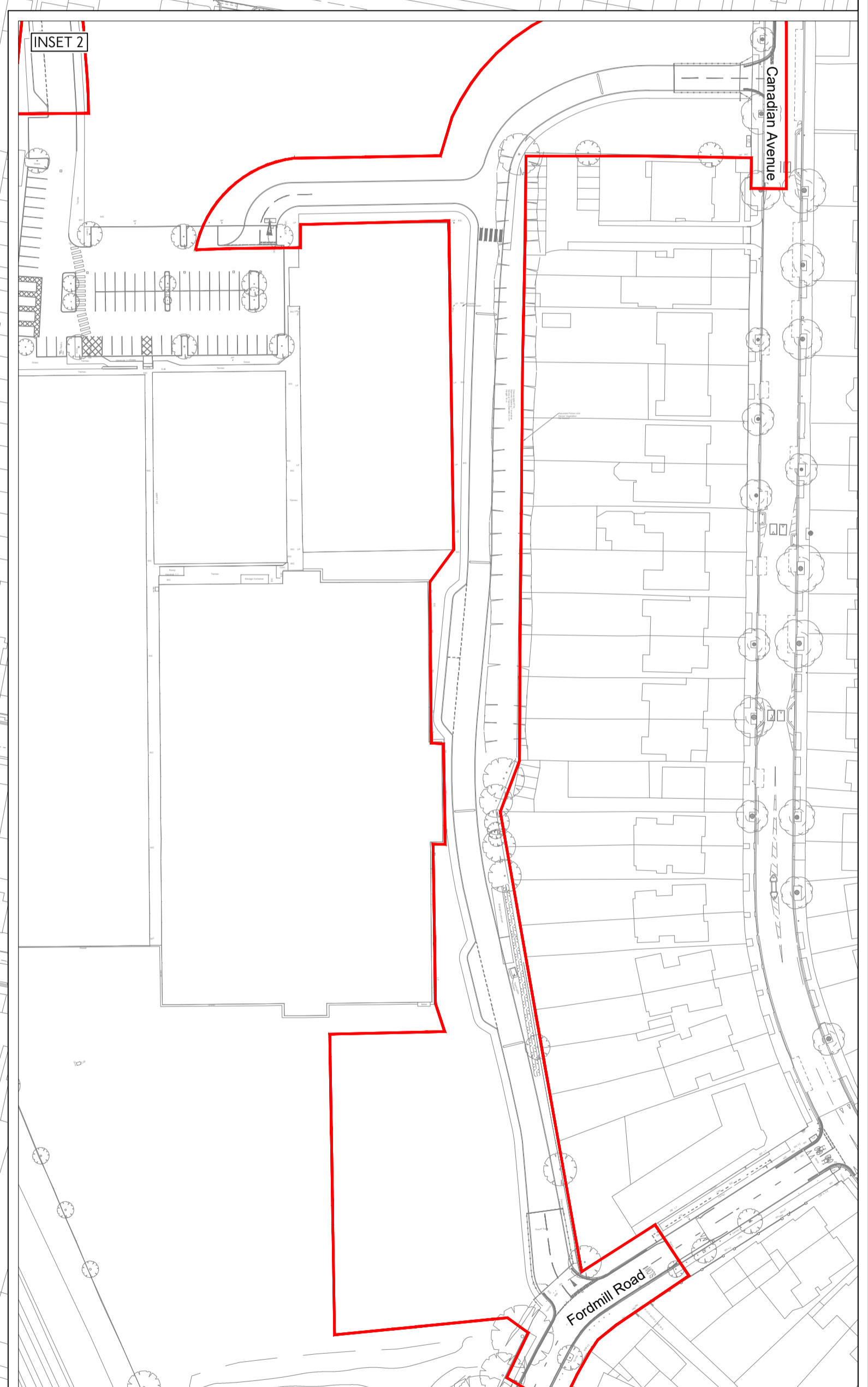
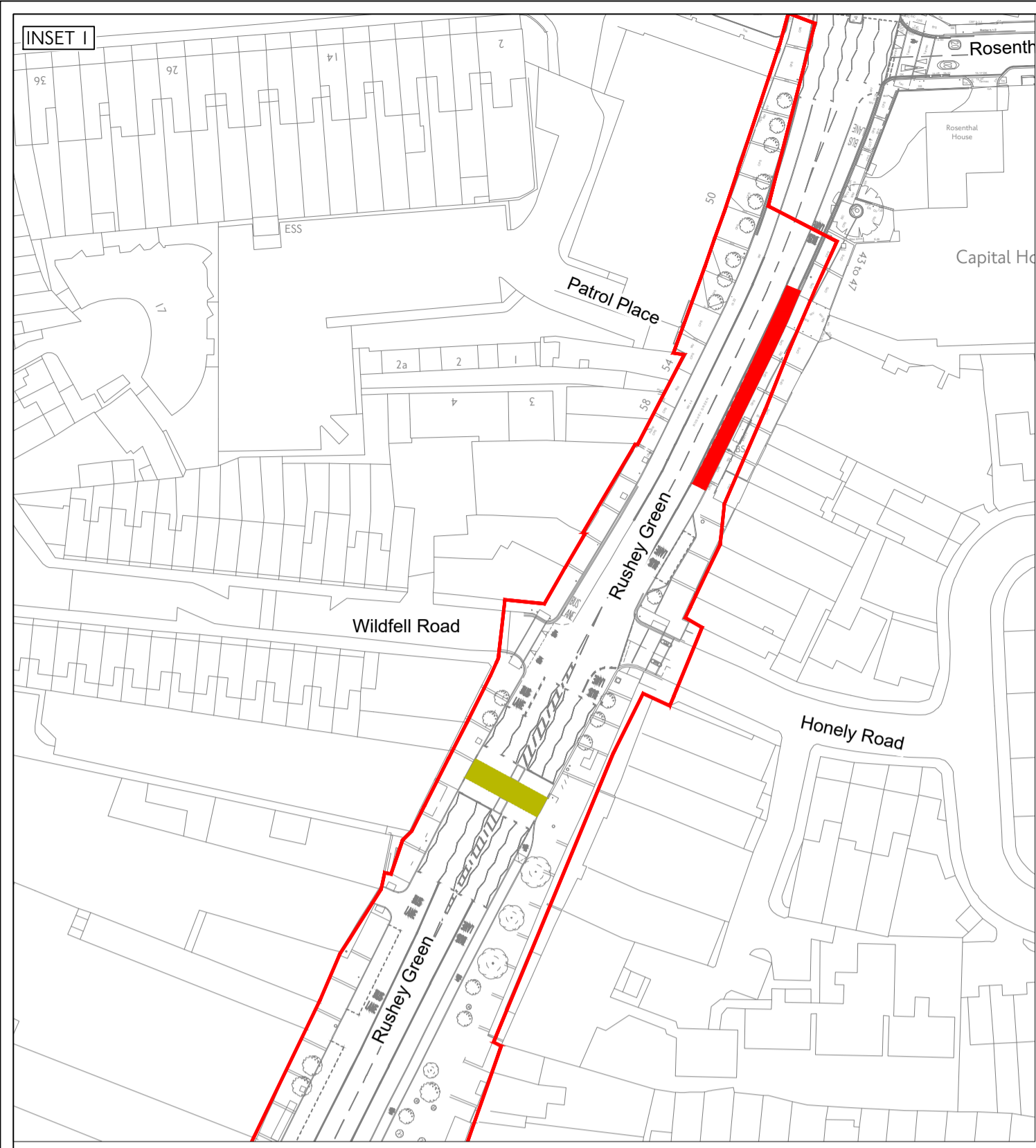
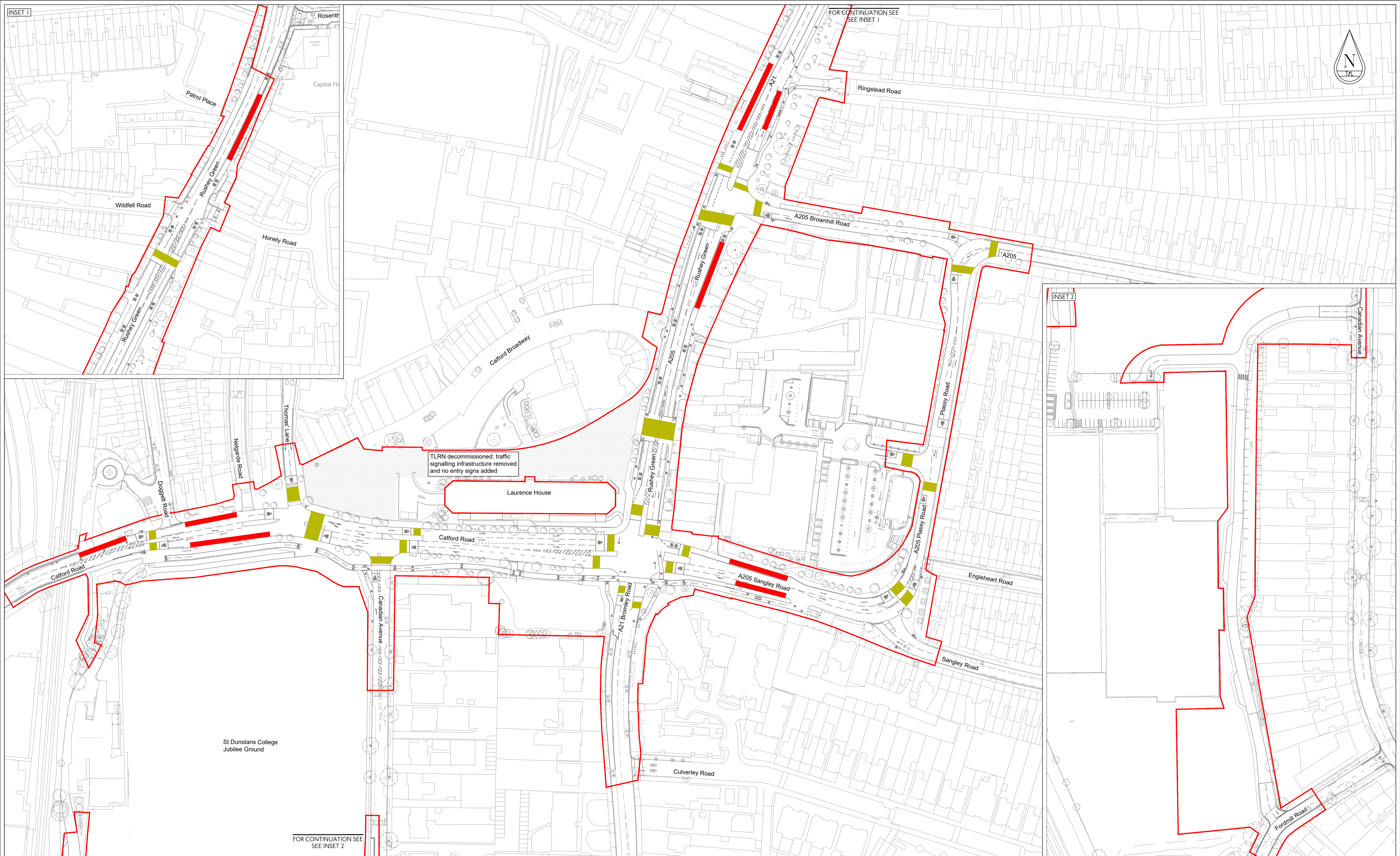

Transport for London TfL Engineering		Traffic Design Engineering Palestra 197 Blackfriars Road London SE1 8NJ	
borough Lewisham	scheme Catford Town Centre Existing Bus Stops and Pedestrian Crossings	date DEC 23	scale 1:1000 @ A1
drawing No PJ569C-RSM-PLN-07-DR-TE-07-0001	FOR PLANNING SUBMISSION	sheet no 0001 OF 0001	revision PO1

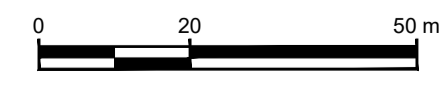

- LEGEND**
- Planning application red line
 - Location of proposed bus stop
 - Location of proposed signalised pedestrian crossing

TLRN decommissioned: traffic signalling infrastructure removed and no entry signs added



Transport for London TfL Engineering		Traffic Design Engineering	
		Palestra 197 Blackfriars Road London SE1 8NJ	
		borough: Lewisham scheme: Catford Town Centre Proposed Bus Stops and Signalised Pedestrian Crossings	
date: DEC 23 suitability: SI	scale: 1:1000 @ A1 drawing No: PJ569C-RSM-PLN-07-DR-TE-08-0001	dm: AS chk: ILC app: MD	sheet no: 0001 OF 0007 revision: PO1

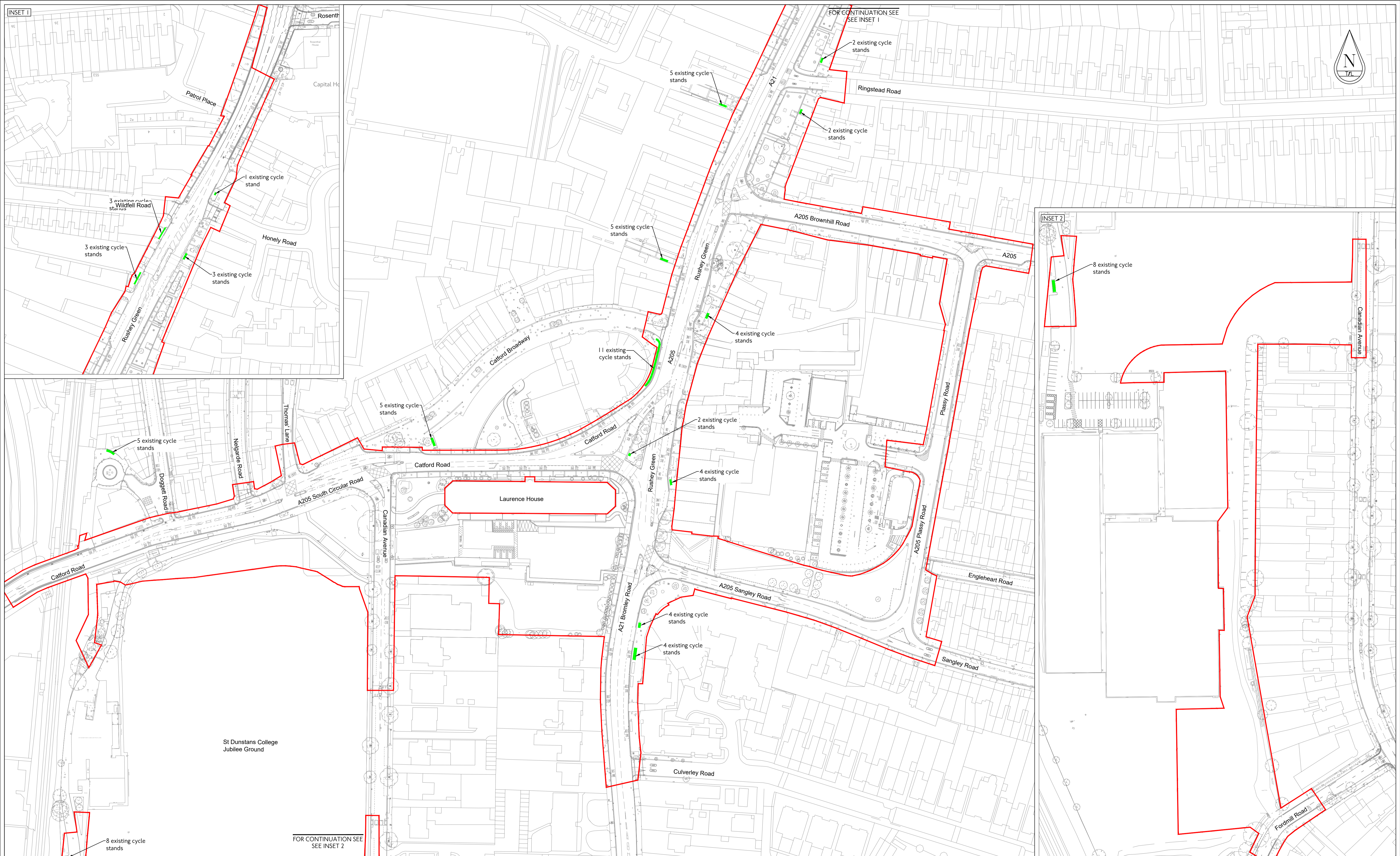

LEGEND

- Planning application red line
- Location of Existing Cycle Stands

rev	date	details	dm	chk	app

borough

0 20 50 m

rev date details dm chk app

Transport for London
TfL Engineering

Traffic Design Engineering

Palestra
197 Blackfriars Road
London SE1 8NJ

date	scale	dm	chk	app	sheet no
DEC 23	1:1000 @ A1	AS	ILC	MD	0001 OF 0007
suitability	SI	FOR PLANNING SUBMISSION	PO1	revision	
drawing No	PJ569C-RSM-PLN-07-DR-TE-09-0001				

© Crown copyright and database rights 2023 Ordnance Survey 100039971

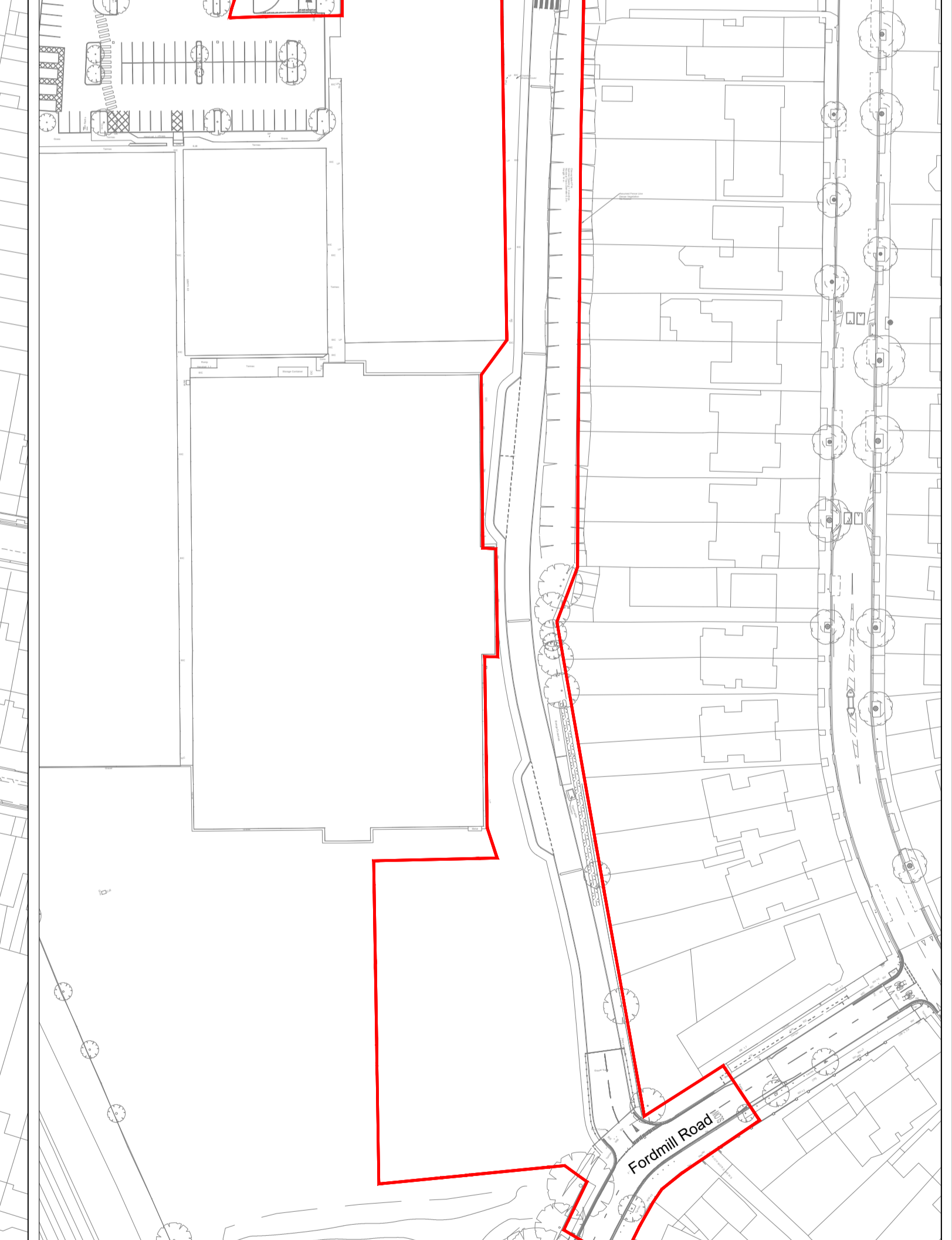
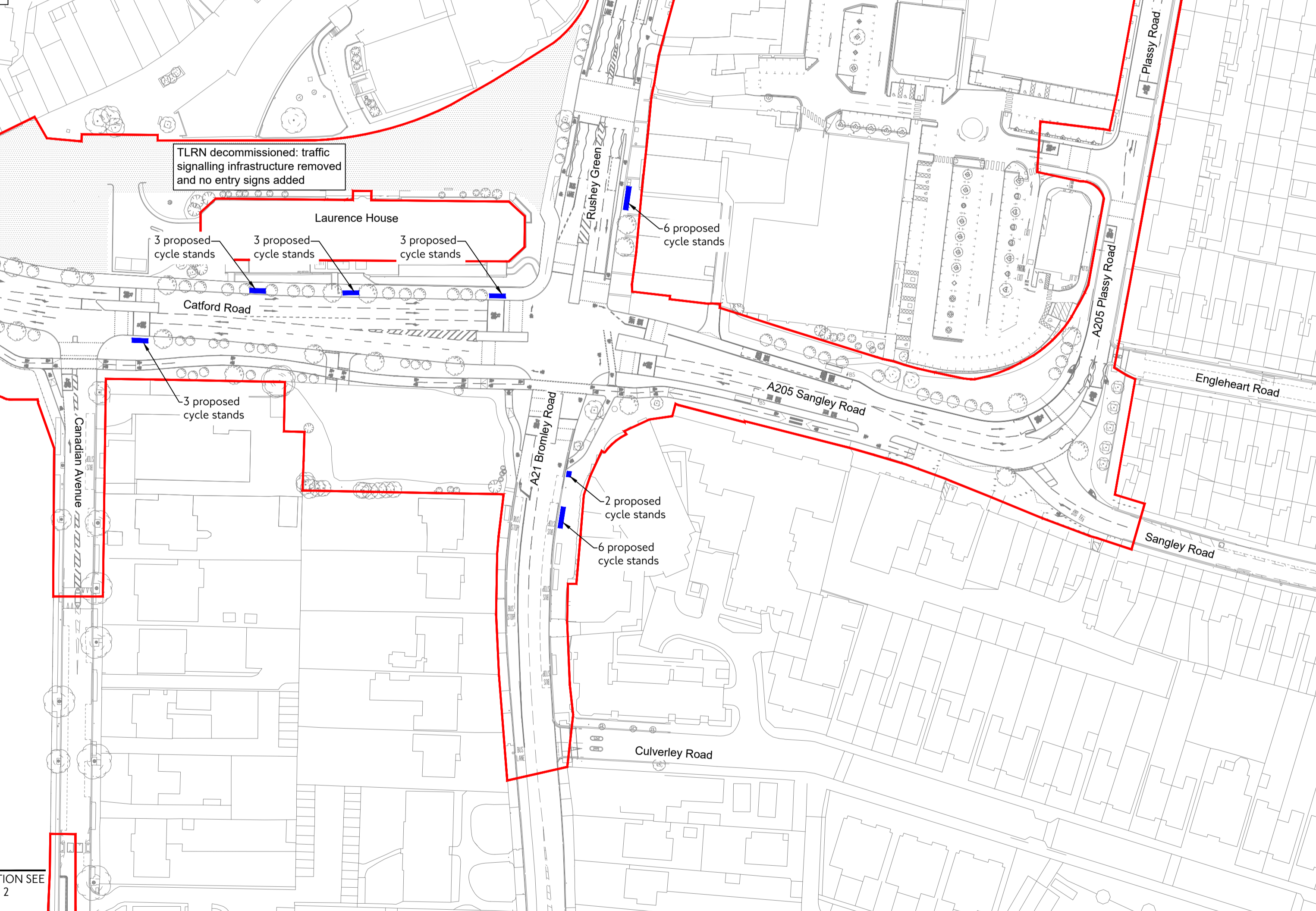
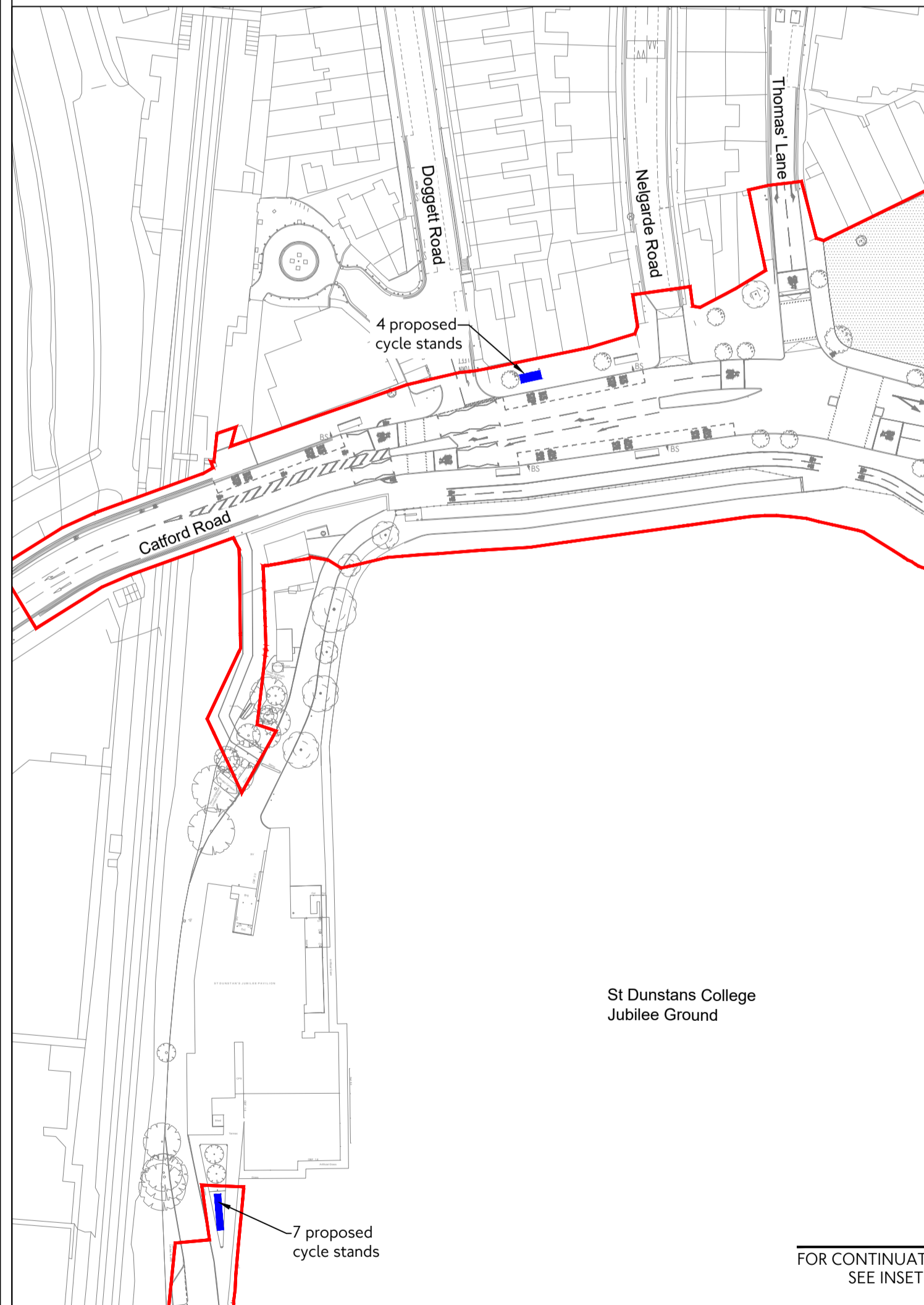
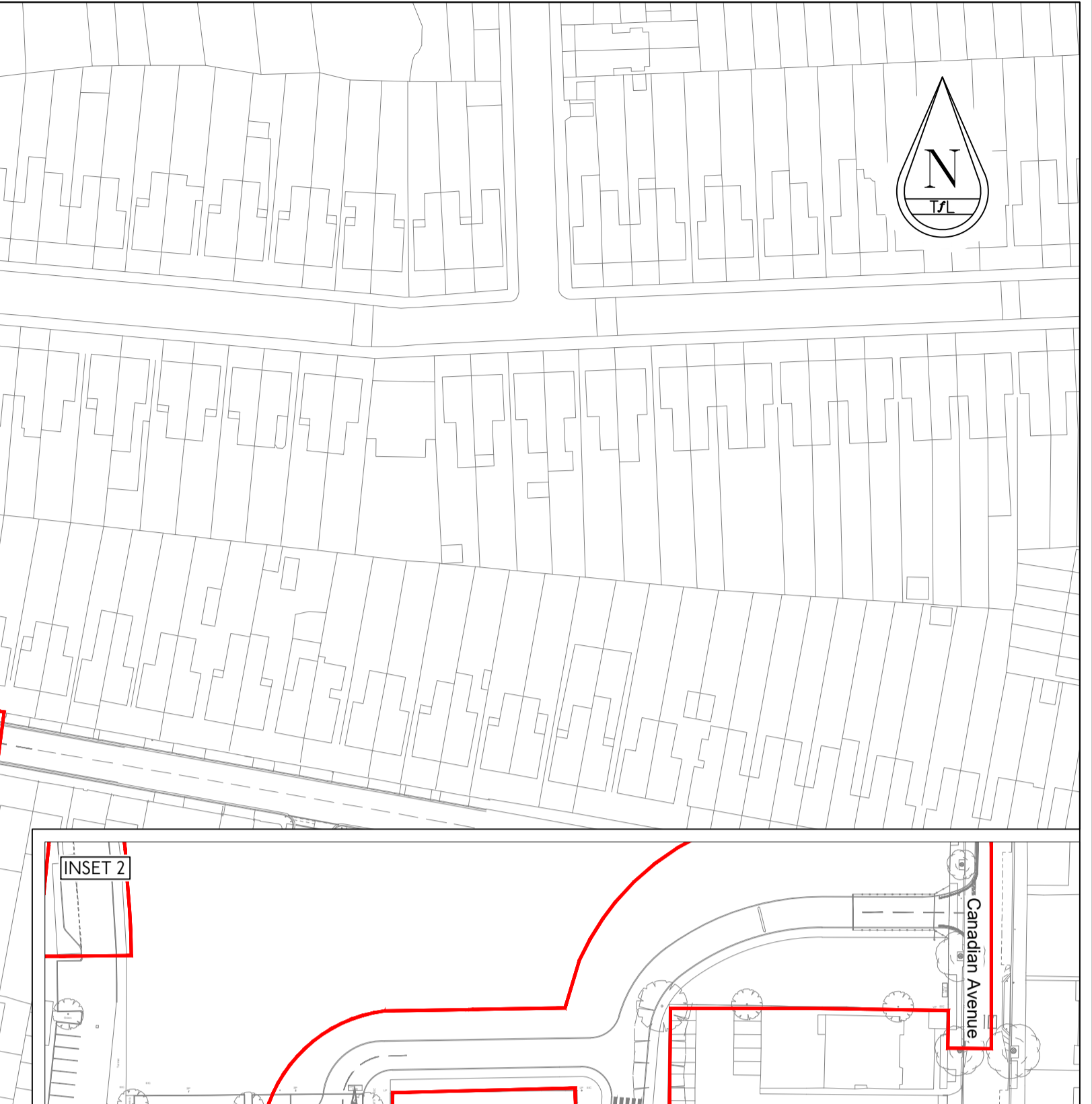
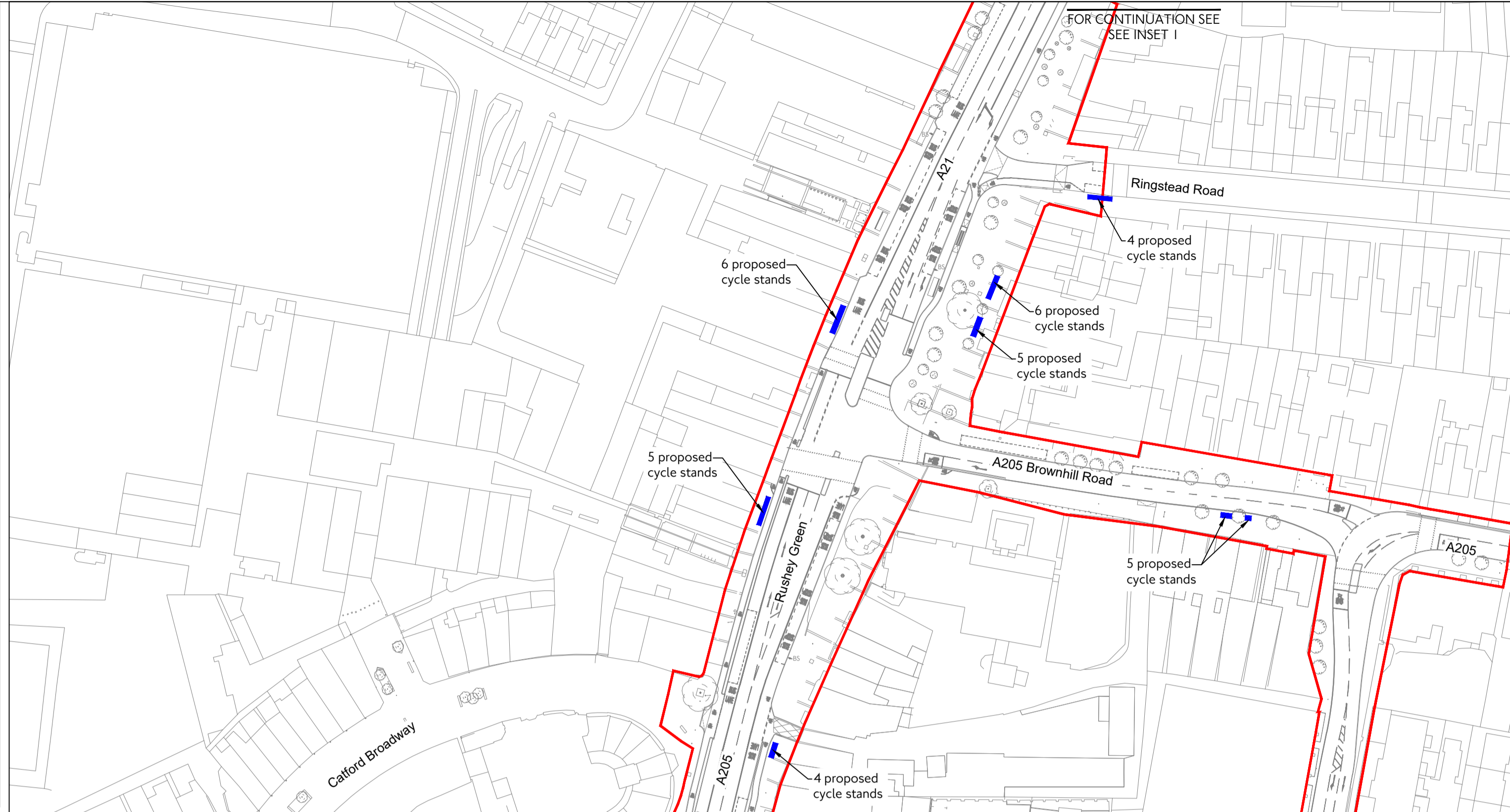
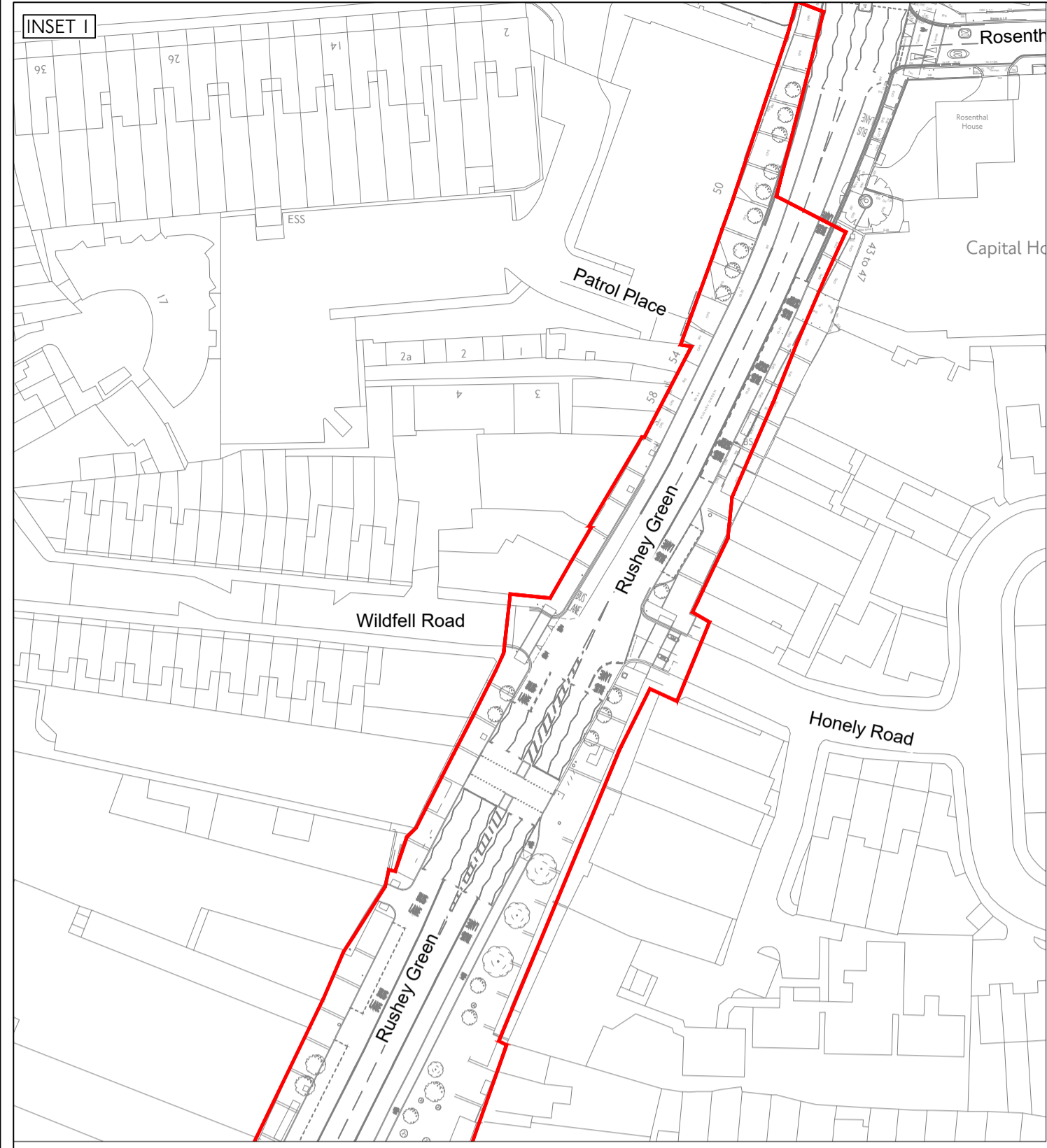

TLRN decommissioned: traffic signaling infrastructure removed and no entry signs added

- LEGEND**
- Planning application red line
 - Indicative location of proposed cycle stands

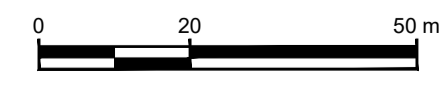

Transport for London TfL Engineering		Traffic Design Engineering	
		Palestra 197 Blackfriars Road London SE1 8NJ	
		date: DEC 23 scale: 1:1000 @ A1 dm: AS chk: ILC app: MD sheet no: 0001 OF 0007	
borough: Lewisham scheme: Catford Town Centre Proposed Cycle Stands		drawing No: PJ569C-RSM-PLN-07-DR-TE-10-0001 FOR PLANNING SUBMISSION PO1	
rev: [] date: [] details: [] dm: [] chk: [] app: []		rev: [] date: [] details: [] dm: [] chk: [] app: []	