

- Canopy / Rooflight
- Forecourt / Access
- Tickethall / Entrance
- Paid Concourse
- Internal Accommodation
- Ducts / Risers
- Lift
- Emergency Lift (plant replacement)
- Escape Route

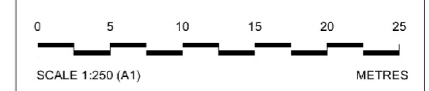

This drawing is illustrative only. Detailed design will be subject for further approval.

Rev	By	Chk	Appr	Date	Description
03	NV	FM	SL	20/03/13	General Update
02	NV	FM	SL	11/03/13	General Update
01	SM	FM	SL	06/03/13	First Drawn

Client:  
**Transport for London**



Halcrow Group Ltd  
A CH2M HILL COMPANY  
Elms House, 43 Brock Green  
Hammersmith, London W6 7EF  
TEL: 020 3479 8000  
FAX: 020 3479 9001  
www.halcrow.com

Project:  
**NORTHERN LINE EXTENSION  
TO BATTERSEA  
TWO FOR TFL**

Drawing:  
**KENNINGTON GREEN -  
GROUND LEVEL**

Suitability:  
**S4 FORMAL ISSUE TO CLIENT**

Drawn by: DT Date: 24/03/2013  
 Checked by: TW Date: 24/03/2013  
 Approved by: HW Date: 24/03/2013

Drawing Scale: As indicated @ A1

Drawing Ref: GRNLB-SDA-ST-XX-DR-ARC-44502 Revision: 01

Drawing No: Figure 4-20

**PLANNING DIRECTION DRAWING NUMBER 60**

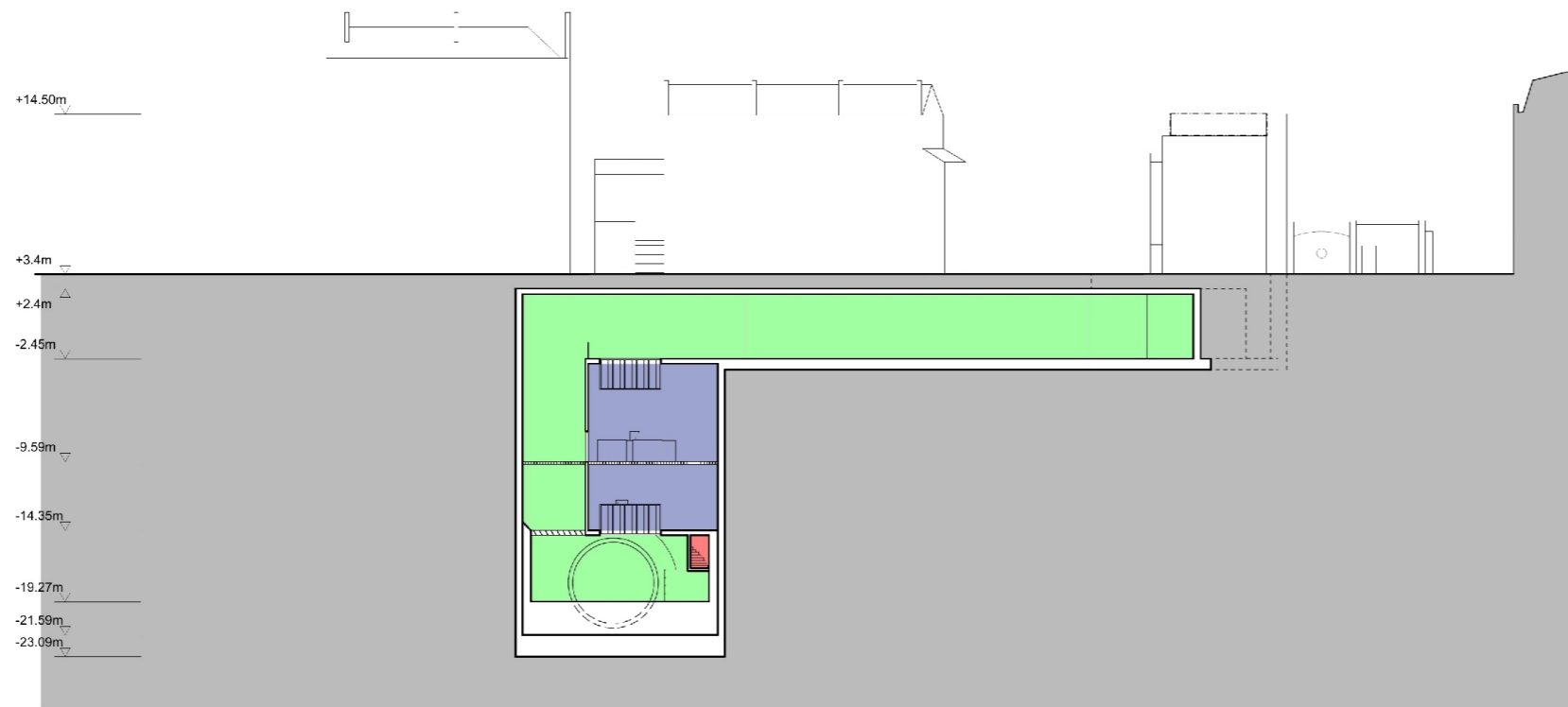

SECTION AA

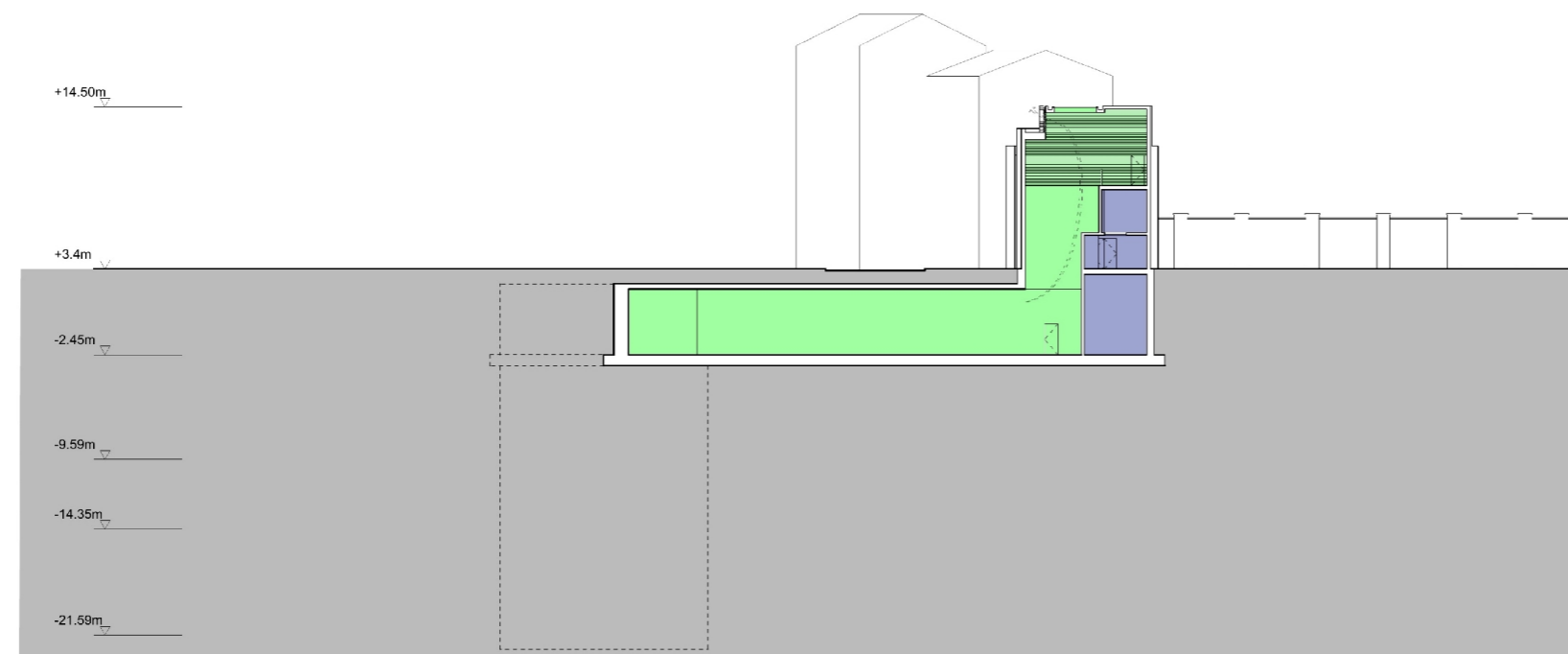

SECTION BB

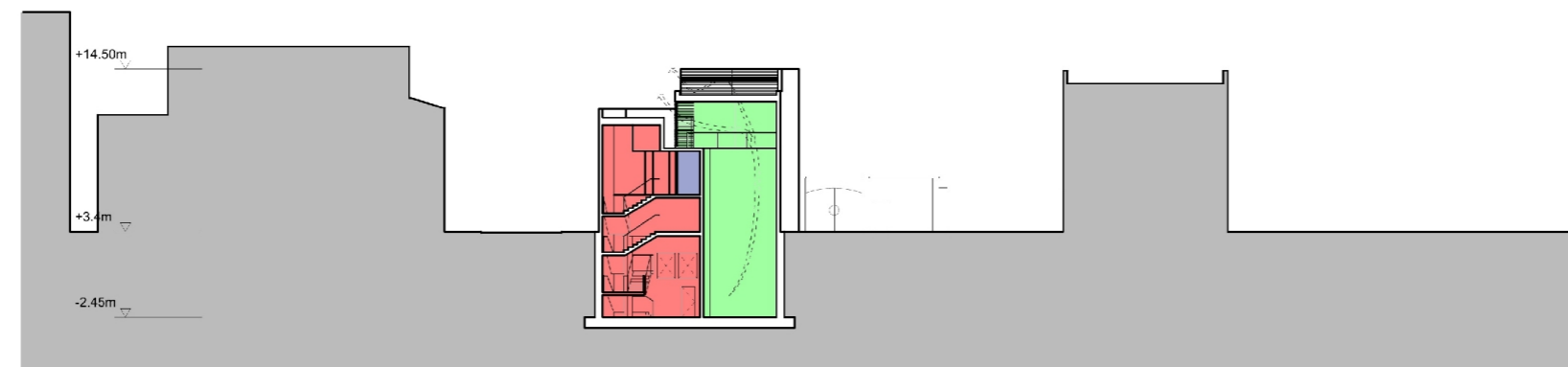

SECTION CC

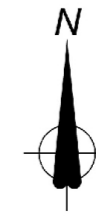

Location Plan

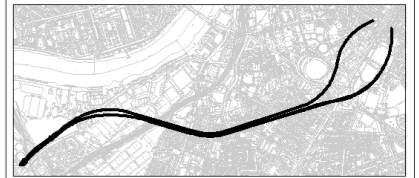
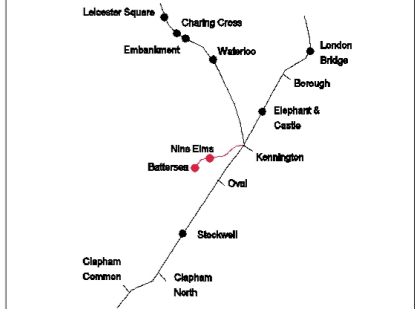

Canopy / Rooflight
Forecourt / Access
Tickethall / Entrance
Paid Concourse
Internal Accommodation
Ducts / Risers
Lift
Emergency Lift (plant replacement)
Escape Route



SCALE 1:250 (A1) METRES

Internal layouts are illustrative only. Detailed design for above ground elements will be subject to further approvals.

Rev	By	Chkd	Apprvd	Date	Description
04	NV	FM	SL	26/03/13	Formal Issue
03	NV	FM	SL	20/02/13	General Update
02	NV	FM	SL	11/03/13	General Update
01	SM	FM	SL	04/02/13	First Drawn

Client

**Transport for London**



studiodareARCHITECTS



Halcrow Group Ltd  
A CH2M HILL COMPANY  
Elms House, 43 Brick Green  
Hammersmith, London W6 7EF  
TEL: 020 3479 8000  
FAX: 020 3479 9001  
www.halcrow.com



Project

**NORTHERN LINE EXTENSION  
TO BATTERSEA  
TWO FOR TFL**

Drawing

**KENNINGTON GREEN -  
SECTIONS AA, BB, CC**

Suitability: **S4 FORMAL ISSUE TO CLIENT**

Drawn by: **DT** Date: **24/03/2013**

Checked by: **TW** Date: **24/03/2013**

Approved by: **HW** Date: **24/03/2013**

Drawing Scale: **As indicated @ A1**

Drawing Ref: **GRNLEB-SDA-ST-XX-DR-ARC-44507** Revision: **01**

Drawing No: **Figure 4-21**



**Key**

1. Outline of underground structure (in black dotted line)
2. Stone paved footpath
3. Stone paved carriage way (existing width and parking area maintained)
4. Stone paved raised crossing
5. Flat grassed area
6. Seating
7. Potential location for future artwork (design and exact location to be confirmed)
8. Retained existing tree (topographical survey required for identifying exact locations)
9. New tree
10. Proposed head house
11. Access to gin distillery
12. Retained existing light / CCTV column (topographical survey required for identifying exact locations)
13. Street light column
14. Litter bin
15. Telephone box
16. Gin distillery service yard
17. Cycle stands
18. Low post and chain fence
19. Pelican crossing

**Location Plan**

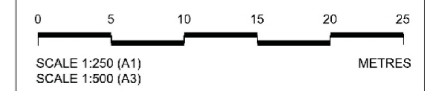
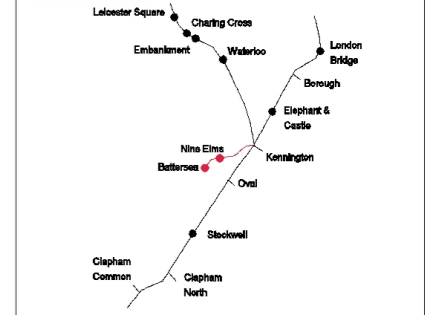

This drawing is illustrative only.

08	YT	KW	HA	27/03/13	Formal Issue to client
07	YT	KW	HA	25/03/13	Formal Issue
06	YT	KW	HA	21/03/13	Minor amendments
05	YT	KW	HA	18/03/13	Minor amendments
04	YT	KW	HA	11/03/13	Planning direction drawing number amended
03	YT	KW	HA	07/03/13	Planning direction drawing number added
02	YT	KW	HA	04/03/13	Engineering changes and minor amendments
01	YT	KW	HA	27/02/13	Draft
00	YT	KW	HA	19/02/13	Draft
Rev	By	Chkd	App	Date	Description

Client: **Transport for London**



**JOHN MCASLAN + PARTNERS**



Halcrow Group Ltd. A COMPANY  
 Broomfield, L43 Brock Green  
 Hammersmith, London W6 7EF  
 TEL: 020 3479 8000  
 FAX: 020 3479 8001  
 www.halcrow.com

Project: **NORTHERN LINE EXTENSION TO BATTERSEA TWAO FOR TIL**

**ILLUSTRATIVE KENNINGTON GREEN HEAD HOUSE PROPOSED LANDSCAPE MASTERPLAN**

Suitability:	<b>S4 FORMAL ISSUE TO CLIENT</b>
Drawn by:	DT Date: 24/03/2013
Checked by:	TW Date: 24/03/2013
Approved by:	HW Date: 24/03/2013
Drawing Scale:	As indicated @ A1
Drawing Ref:	1453-KG-G710-P-00
Revision:	01

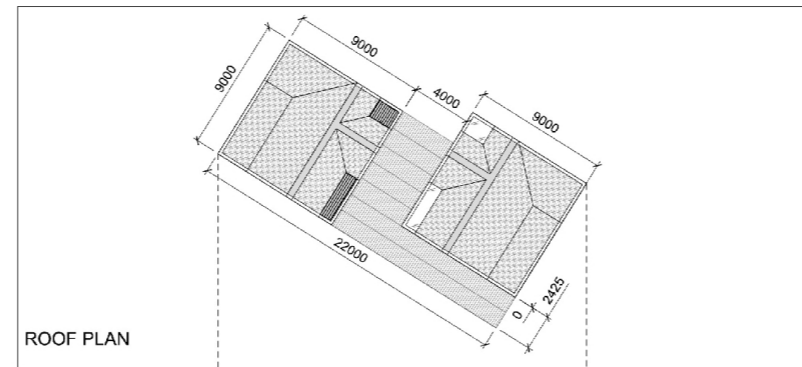

ROOF PLAN

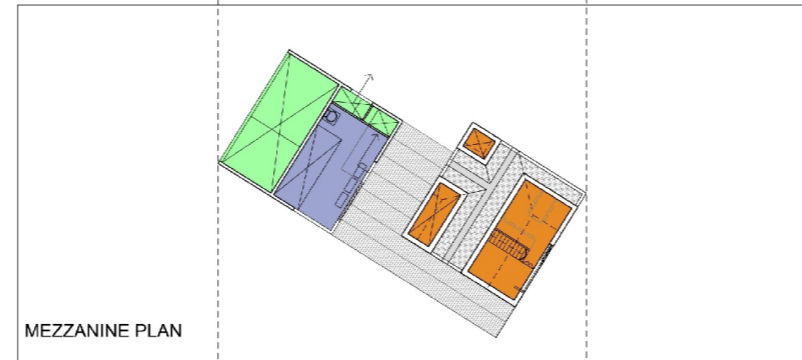

MEZZANINE PLAN

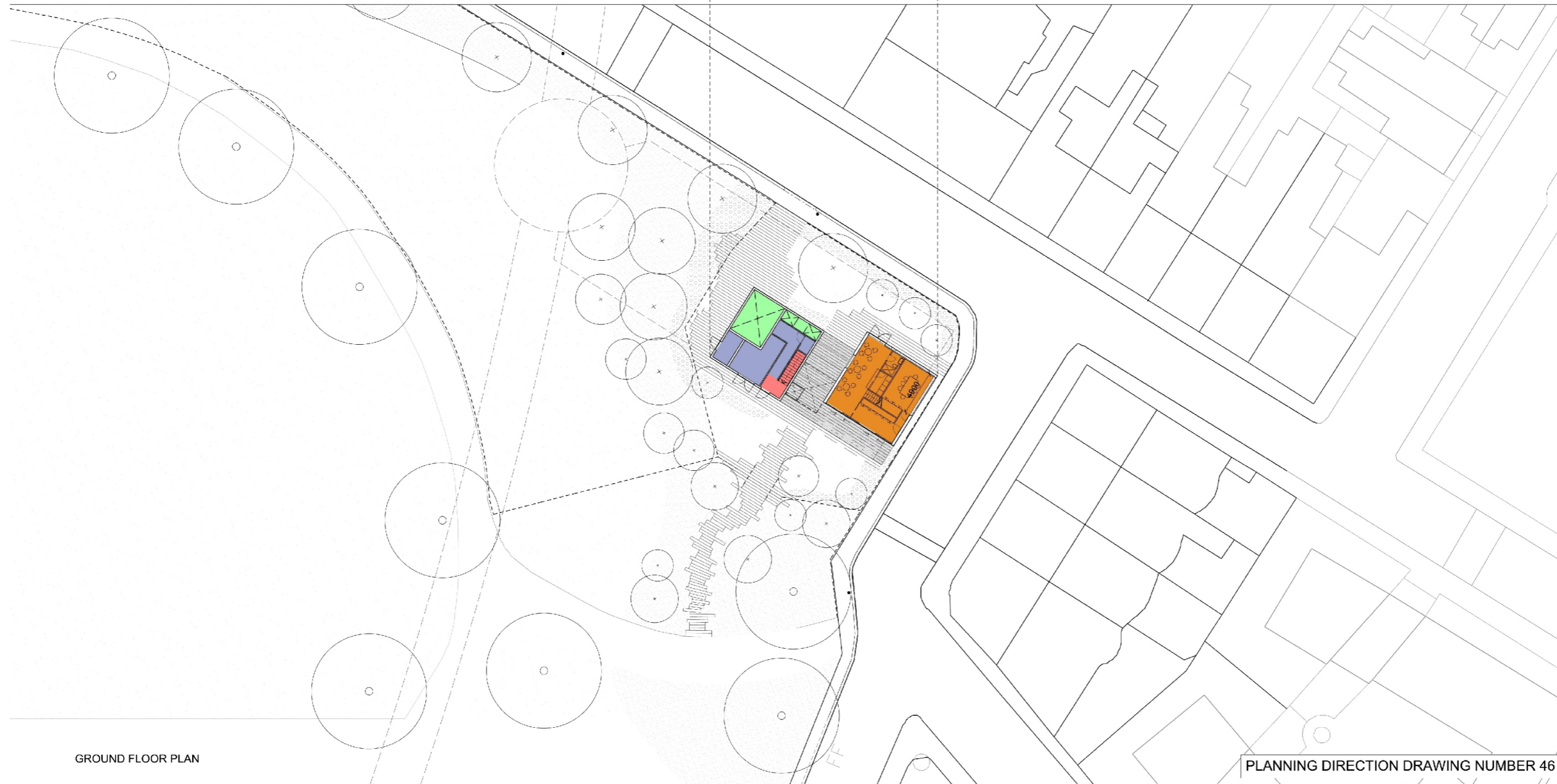

GROUND FLOOR PLAN

PLANNING DIRECTION DRAWING NUMBER 46

Location Plan

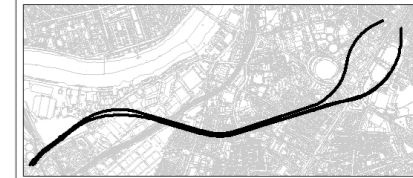
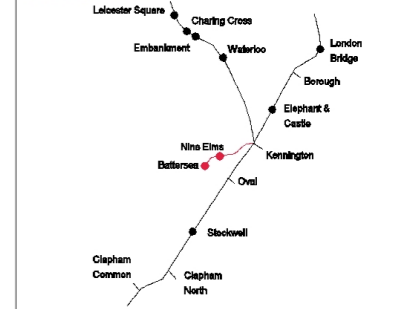

This drawing is for approval save for internal layouts which are illustrative only.

- Canopy/ Rooflight
- Forecourt
- Tickethall / Entrance
- Paid Concourse
- Internal Accommodation
- Ducts / Risers
- Lift
- Emergency Lift (plant replacement)
- Escape Route
- Community Centre



Rev	By	CHK	App	Date	Description
08	LB	KW	KW	02/04/13	Formal Issue
07	KD	KW	KW	25/03/13	Formal Issue
06	KD	KW	KW	15/03/13	Minor Amendments
05	RR	KW	KW	13/03/13	Minor Amendments
04	RR	KW	KW	11/03/13	Planning Direction Drawing Number Amended and Minor Amendments
03	RR	KW	KW	07/03/13	Planning Direction Drawing Number Added
02	RR	KW	KW	04/03/13	Engineering Changes and Minor Amendments
01	RR	KW	KW	27/02/13	Engineering Changes

Client:

**Transport for London**



**JOHN MCASLAN + PARTNERS**

studiodareARCHITECTS



Halcrow Group Ltd.  
A CH2M HILL COMPANY  
Elms House, 43 Brock Green  
Hammersmith, London W6 7EF  
TEL: 020 3479 8000  
FAX: 020 3479 8001  
www.halcrow.com



Project:

**NORTHERN LINE EXTENSION  
TO BATTERSEA  
TWOA FOR TIL**

Drawing:

**KENNINGTON PARK HEAD HOUSE &  
COMMUNITY CENTRE PROPOSED  
GROUND FLOOR, MEZZANINE  
PLAN AND ROOF PLAN**

Suitability:

**S4 FORMAL ISSUE TO CLIENT**

Drawn by: DT Date: 24/03/2013

Checked by: TW Date: 24/03/2013

Approved by: HW Date: 24/03/2013

Drawing Scale: As indicated @ A1

Drawing Ref: 1453-KP-F000-P-00

Revision: 01

Drawing No: Figure 4-23

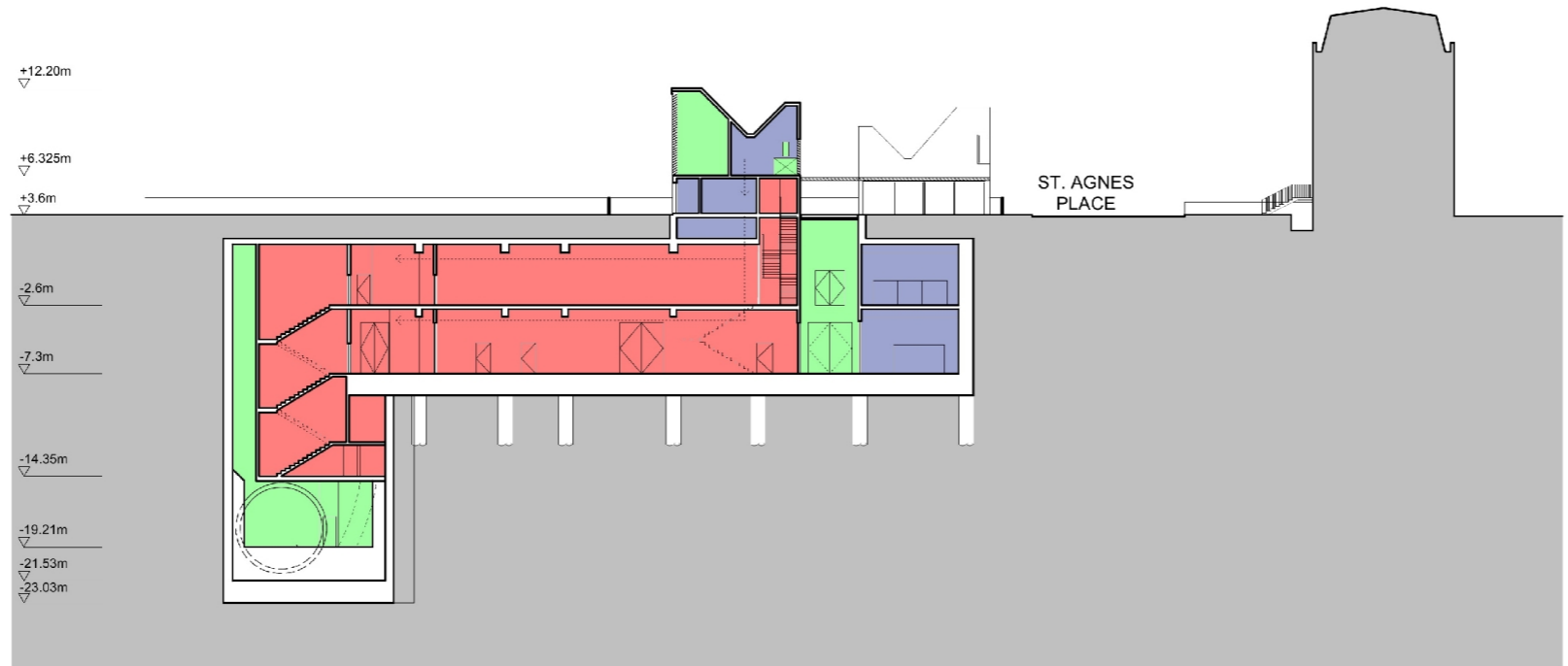

SECTION AA

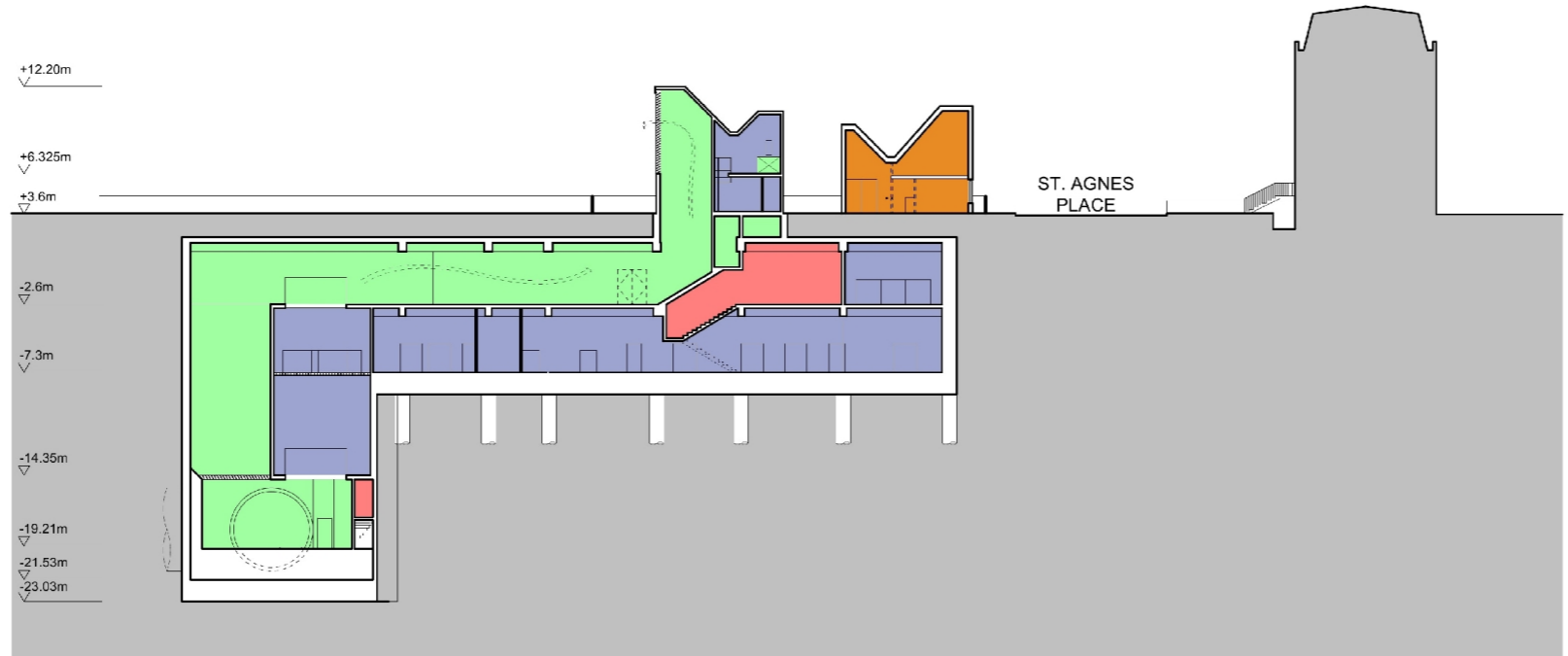

SECTION BB

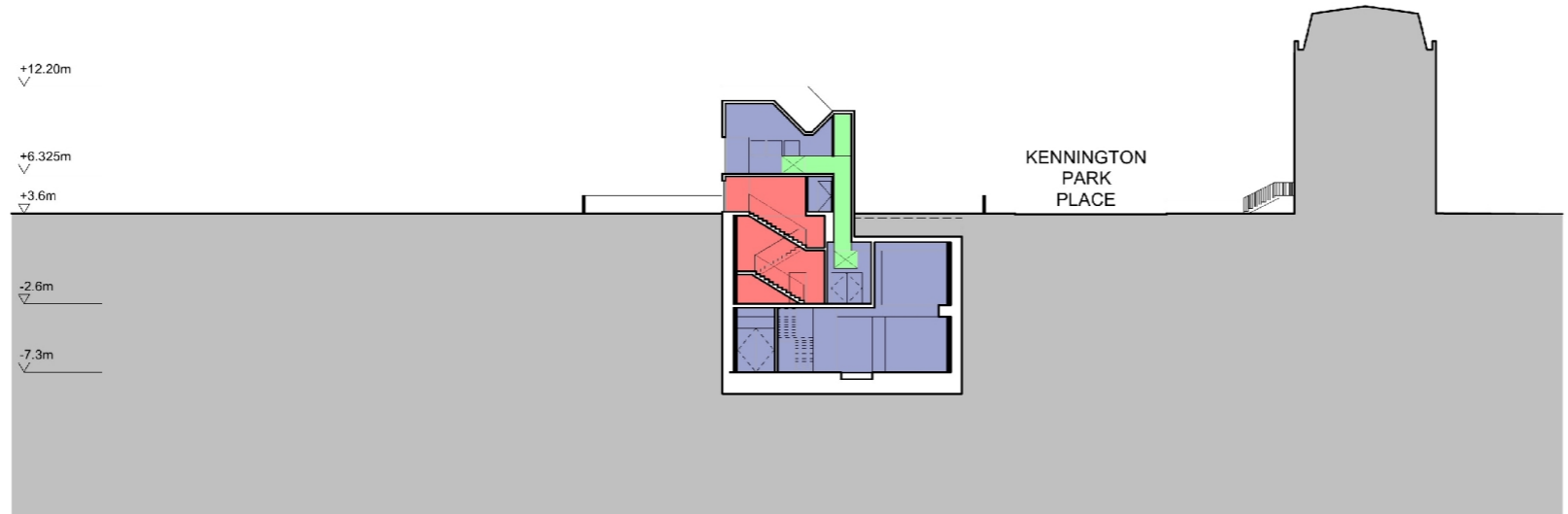

SECTION CC

**Location Plan**

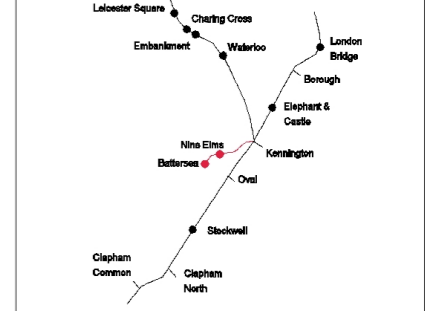

Canopy / Rooflight	
Forecourt / Access	
Tickethall / Entrance	
Paid Concourse	
Internal Accommodation	
Ducts / Risers	
Lift	
Emergency Lift (plant replacement)	
Escape Route	
Community Centre	

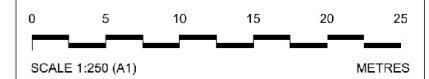

Internal layouts are illustrative only. Detailed design for above ground elements will be subject to further approvals.

Rev	By	Chkd	Apprvd	Date	Description
05	SM	FM	SL	13/04/13	General Update
04	SM	FM	SL	25/03/13	Formal Issue
03	SM	FM	SL	20/03/13	General Update
02	SM	FM	SL	11/03/13	General Update
01	SM	FM	SL	04/03/13	First Drawn

Client: **Transport for London**



Halcrow Group Ltd  
 ACH2M HILL COMPANY  
 Elms House, 43 Brick Green  
 Hammersmith, London W6 7EF  
 TEL: 020 3479 8000  
 FAX: 020 3479 9001  
 www.halcrow.com

Project: **NORTHERN LINE EXTENSION TO BATTERSEA TWAO FOR TfL**

Drawing: **KENNINGTON PARK - SECTIONS AA, BB, CC**

Suitability: **S4 FORMAL ISSUE TO CLIENT**

Drawn by: DT Date: 24/03/2013  
 Checked by: TW Date: 24/03/2013  
 Approved by: HW Date: 24/03/2013

Drawing Scale: **As indicated @ A1**

Drawing Ref: GRNLEB-SDA-ST-XX-DR-ARC-43507 Revision: 01

Drawing No: Figure 4-24



- Key**
1. Outline of underground structure (in black dotted line)
  2. Head house with sedum roof
  3. Community building with sedum roof
  4. New structure tree
  5. New orchard and flowering trees
  6. Existing evergreen oak trees (topographical survey required for identifying exact locations)
  7. Existing park trees (topographical survey required for identifying exact locations)
  8. Maintenance access to head house
  9. Access to community building
  10. Outdoor garden / apiary
  11. Outdoor learning area
  12. Access from Kennington Park
  13. Dog walking area
  14. Meadow grass / wildflower
  15. Vegetable garden
  16. Retained existing light column (topographical survey required for identifying exact locations)
  17. Shrub planting

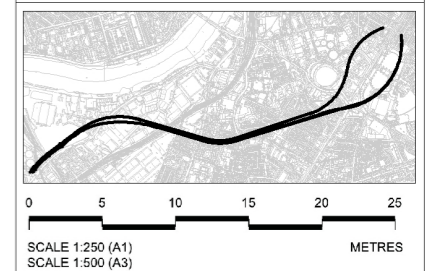
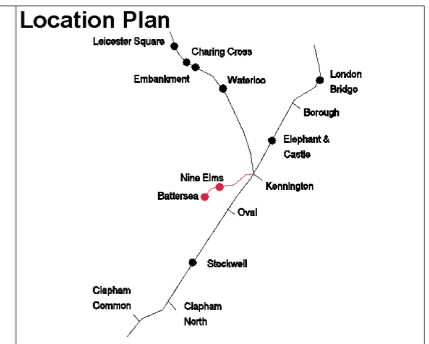

This drawing is illustrative only.

Rev	By	Chkd	App	Date	Description
11	YT	KW	HA	02/04/13	Formal issue to client, minor amendments
10	YT	KW	HA	27/03/13	Formal issue to client
09	YT	KW	HA	25/03/13	Formal issue
08	YT	KW	HA	21/03/13	Minor Amendments
07	YT	KW	HA	18/03/13	Minor Amendments
06	YT	KW	HA	13/03/13	Minor Amendments
05	YT	KW	HA	11/03/13	Planning direction drawing number amended, minor changes
04	YT	KW	HA	07/03/13	Planning direction drawing number added
03	YT	KW	HA	04/03/13	Engineering changes and minor amendments
02	YT	KW	HA	27/02/13	Draft
01	YT	KW	HA	21/02/13	Draft
00	YT	KW	HA	19/02/13	Draft

Client:  
**Transport for London**  
**URS**  
**JOHN MCASLAN + PARTNERS**  
**studiodare**ARCHITECTS  
 Buro Happold  
 Consulting Engineers

Halcrow Group Ltd  
 A CH2M HILL COMPANY  
 Elms House, 40 Brick Green  
 Hammersmith, London W8 7EP  
 TEL: 020 3479 8000  
 FAX: 020 3479 8001  
 www.halcrow.com

Project:  
**NORTHERN LINE EXTENSION  
 TO BATTERSEA  
 TWAO FOR TIL**

Drawing:  
**ILLUSTRATIVE KENNINGTON PARK  
 HEAD HOUSE & COMMUNITY  
 CENTRE PROPOSED LANDSCAPE  
 MASTERPLAN**

Suitability:  
**S4 FORMAL ISSUE TO CLIENT**

Drawn by: DT Date: 24/03/2013  
 Checked by: TW Date: 24/03/2013  
 Approved by: HW Date: 24/03/2013

Drawing Scale: As indicated @ A1

Drawing Ref: 1453-KP-G710-P-00 Revision: 01

Drawing No: Figure 4-25

Based on Ordnance Survey Digital Data with the permission of the controller of H.M.S.O. © Crown Copyright Reserved Licence No. nml0\_03735001-17

