



FERROVIAL AGROMAN
LAING O'ROURKE JV

Northern Line Extension

Kennington Park

Community Liaison Group

25 April 2019

Delivering the Northern line extension with

ferrovial
agroman



MAYOR OF LONDON



TRANSPORT
FOR LONDON



Kennington Park Jan - Apr 2019



Track installation and tunnel fit out works on going between Kennington Park and Nine Elms Station

Kennington Station – fit out works continue inside the hoardings until Mid 2019



Kennington Park Jan - Apr 2019

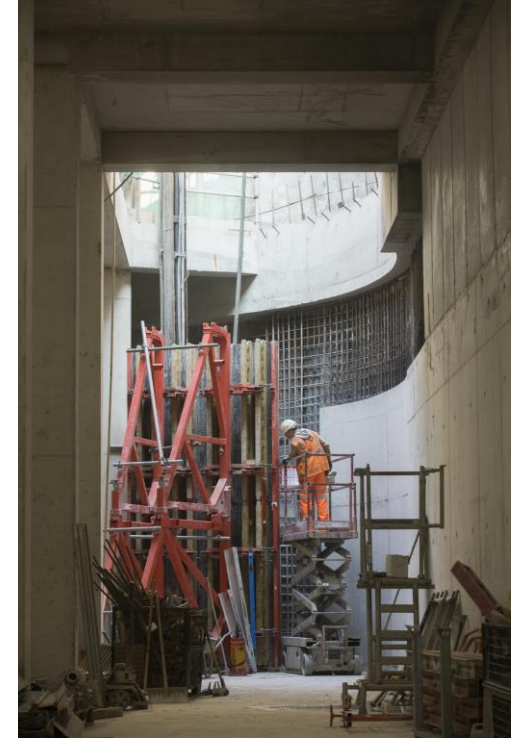

- Construction of the headhouse structure
- Waterproofing and creation of the internal walls and rooms

Kennington Park Apr - July 2019

What is coming up in the next 3 months

In the tunnel

- Complete conductor rail installation
- Tunnel fit out works will continue with cable and pipework installation

In the basement

- Continue with the main structure of the basement
- Commence the brickwork facade of the headhouse
- Complete the utility connections from the headhouse structure to the street. – *Kennington Park Place and St Agnes Place*

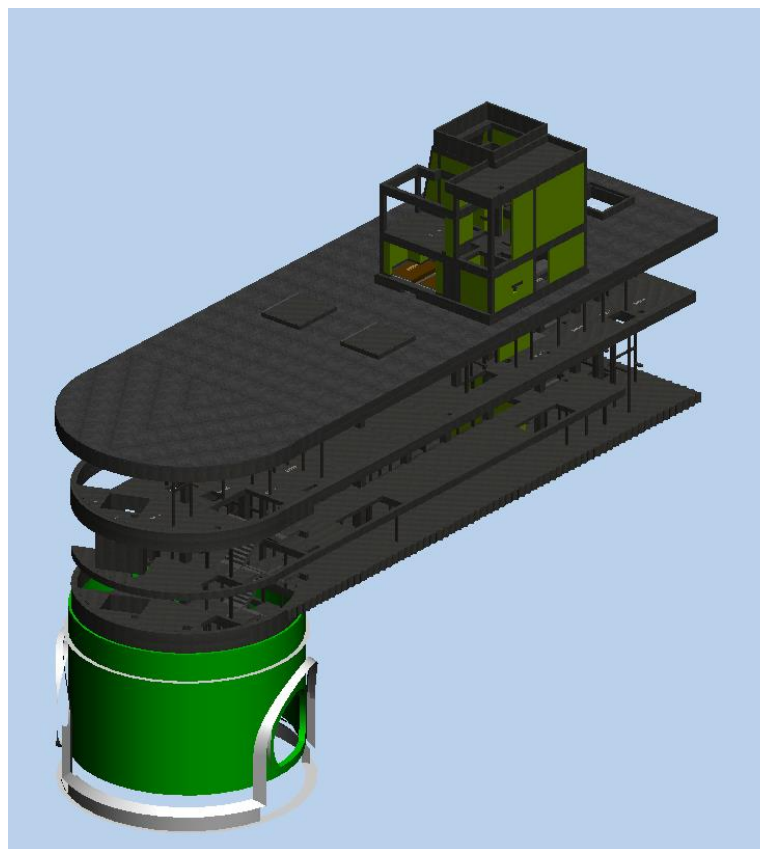

Kennington Park Works Timeline



FERROVIAL AGROMAN
LAING O'ROURKE JV

Activity	Start Date	End Date
Construction of basement – roof, walls, staircases – <i>additional time required due to sequencing of works</i>	May 2018	May 2019
Kennington Park Headhouse – Above Ground Structure <i>additional time required due to sequencing of works – does not affect overall completion</i>	January 2019	May 2019
Utility works scheduled to take place at the on Kennington Park Place and St Agnes Place – <i>date change to align with UKPN and Thames Water works</i>	June 2019	July 2019
Mechanical & Electrical Installation of equipment inside the headhouse structure	February 2019	Spring 2020
Hard and Soft Landscaping Kennington Green – removal of remaining foundations and concrete surface from site, removal of hoardings etc	Early Spring - Summer 2020 <i>Actual planting dates will be reviewed with our specialist suppliers</i>	



Kennington sites logistics



FERROVIAL AGROMAN
LAING O'ROURKE JV

- We continue to Work Related Road Risk (WRRR) driver training awareness for vulnerable road users, IE cyclists.
- 100% WRRR compliance is being maintained.
- Once abnormal deliveries have been authorised by the metropolitan police we alert the residents under section 61 explaining the reasons for either working early/late. In addition, there are no planned abnormal loads at present.
- Montford Place continues to be the holding area for deliveries for Ken Park and Ken Green sites
- April – July '19 will be mainly lorries with blocks and steelwork & light plant delivery lorries.
- Approx. 8-10 lorries per day.



Complaints & Enquiries Summary

Stats for Kennington Park between 17 January and 25 April 2019

Case Type:

Total:	5 cases
Enquiries:	4 (80%)
Complaints:	1 (20%)

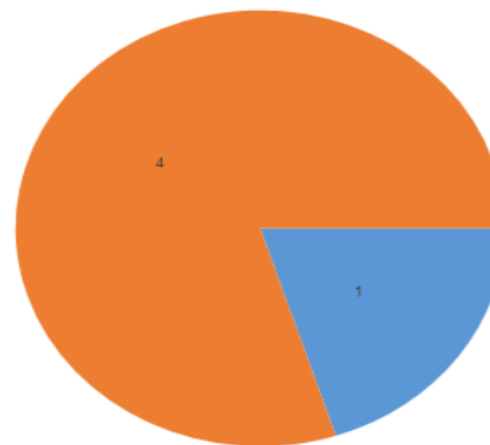

Complaint Enquiry

Enquiry Type:

Total:	4 enquiries
Defect survey:	2 (50%)
CLGs:	1 (25%)
Miscellaneous:	1 (25%)

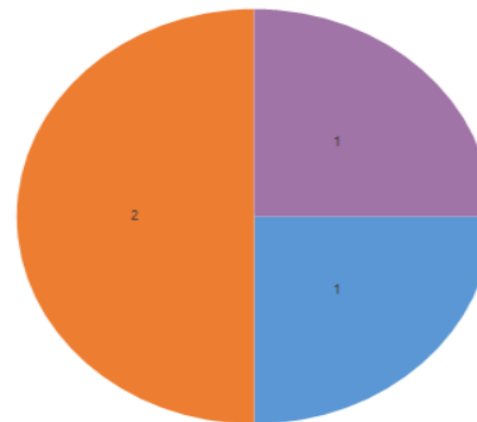

CLGs Defect Survey Miscellaneous

Community Engagement and NLE Skills and Employment



FERROVIAL AGROMAN
LAING O'ROURKE JV



TfL Careers fair



Careers event at Sacred Heart School

- TfL careers fair – March – City Hall Westminster
- 'Construct' employment fair with 'Work Match' – South Thames College, Wandsworth – Jan
- Construction Youth Trust events - Building H, Drummond Road, SE16 4EE – March. Meet the professionals – speed interviews



Harris Westminster 6th form college visit and panel Q&A session about route into construction



Environmental Monitoring Locations

Monitoring stations and sensitive receptors

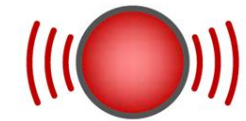
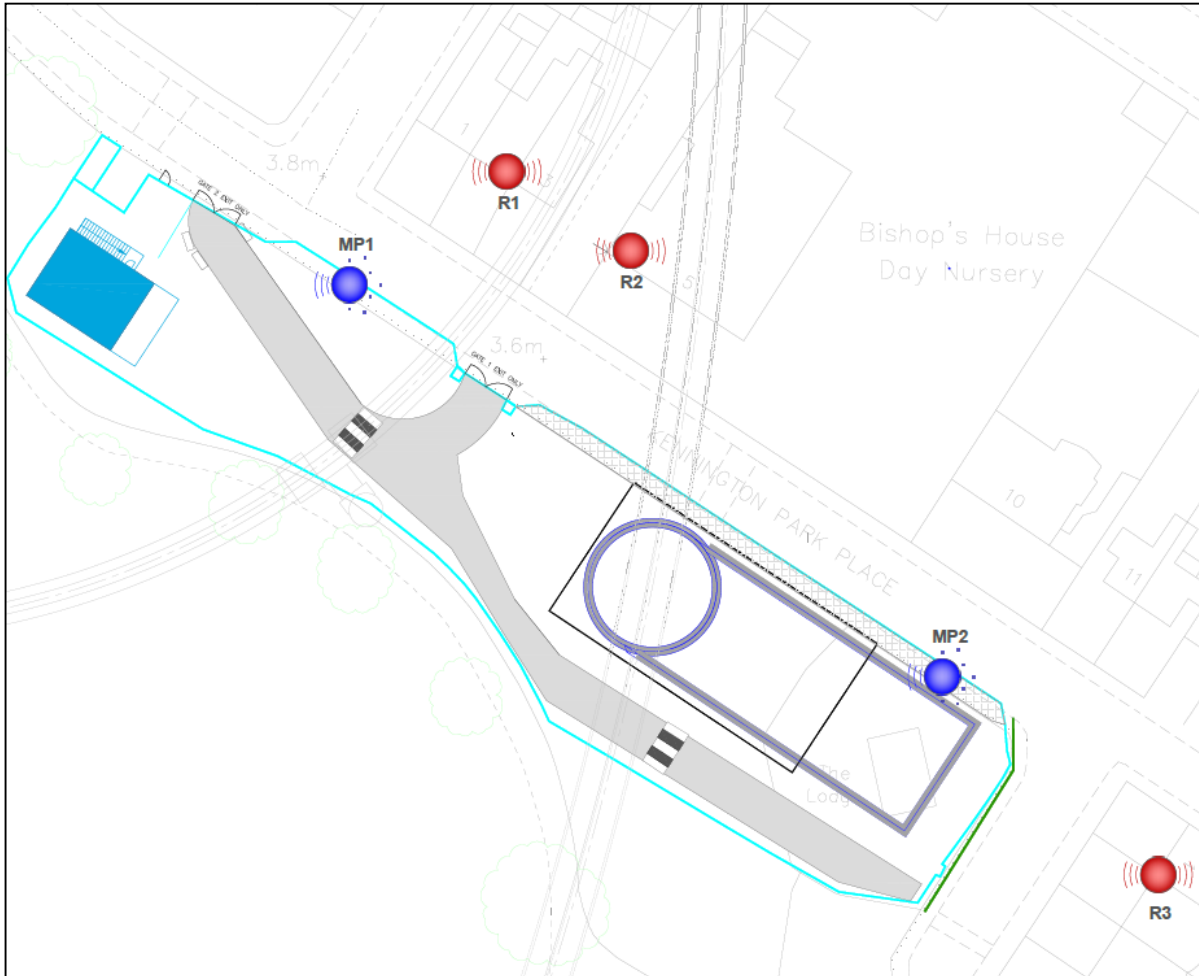

RECEPTOR

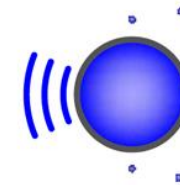

UNATTENDED
MONITORING POSITION



Noise Jan – March 19



FERROVIAL AGROMAN
LAING O'ROURKE JV

Noise Time History: Receptor R1 - Kennington Park Place

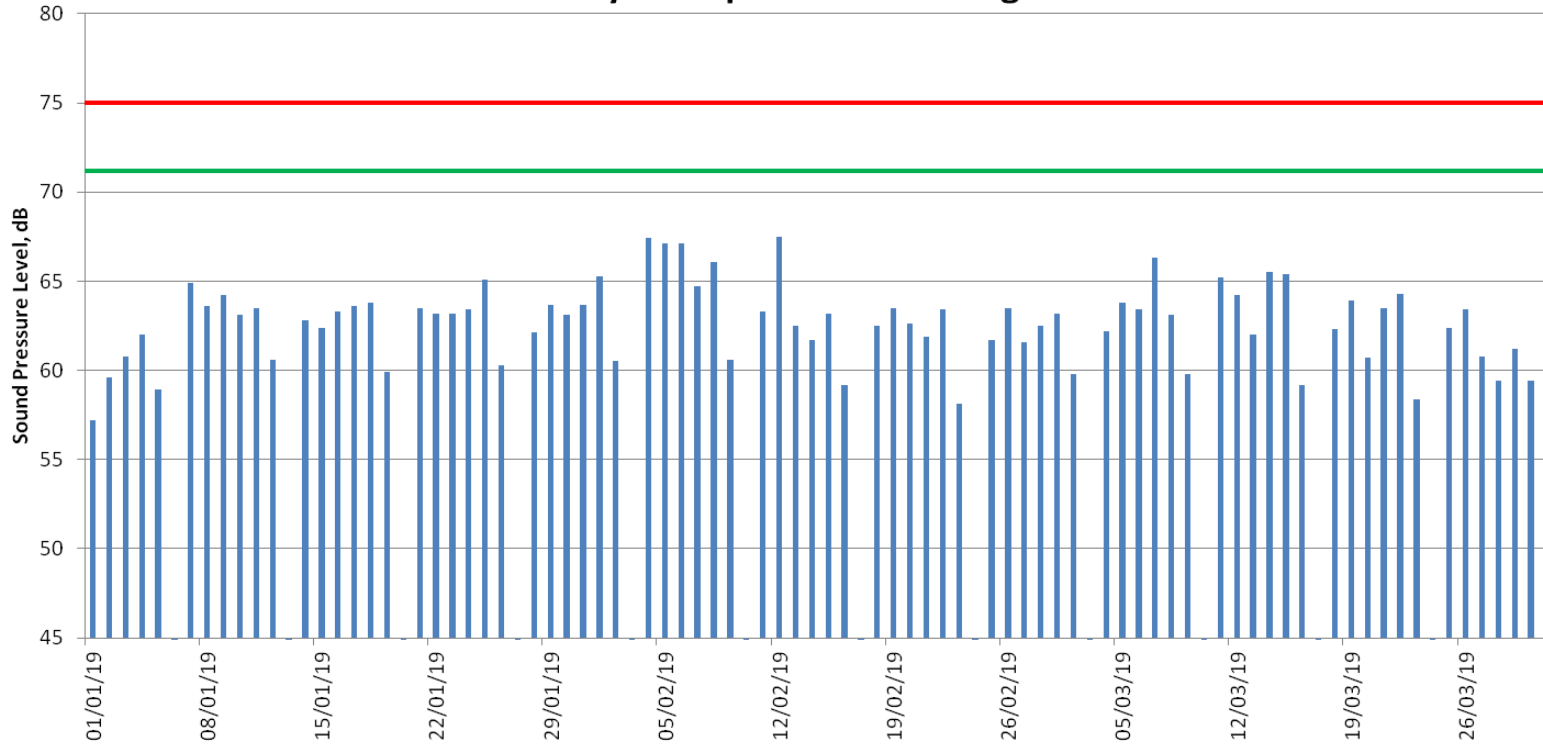

Date

January	February	March
---------	----------	-------

- Daytime Laeq, 10h
- Trigger limit as set in NLE: Construction Noise and Vibration Mitigation Scheme
- Section 61 Predicted Construction Noise Level



Noise Jan – March 19



FERROVIAL AGROMAN
LAING O'ROURKE JV

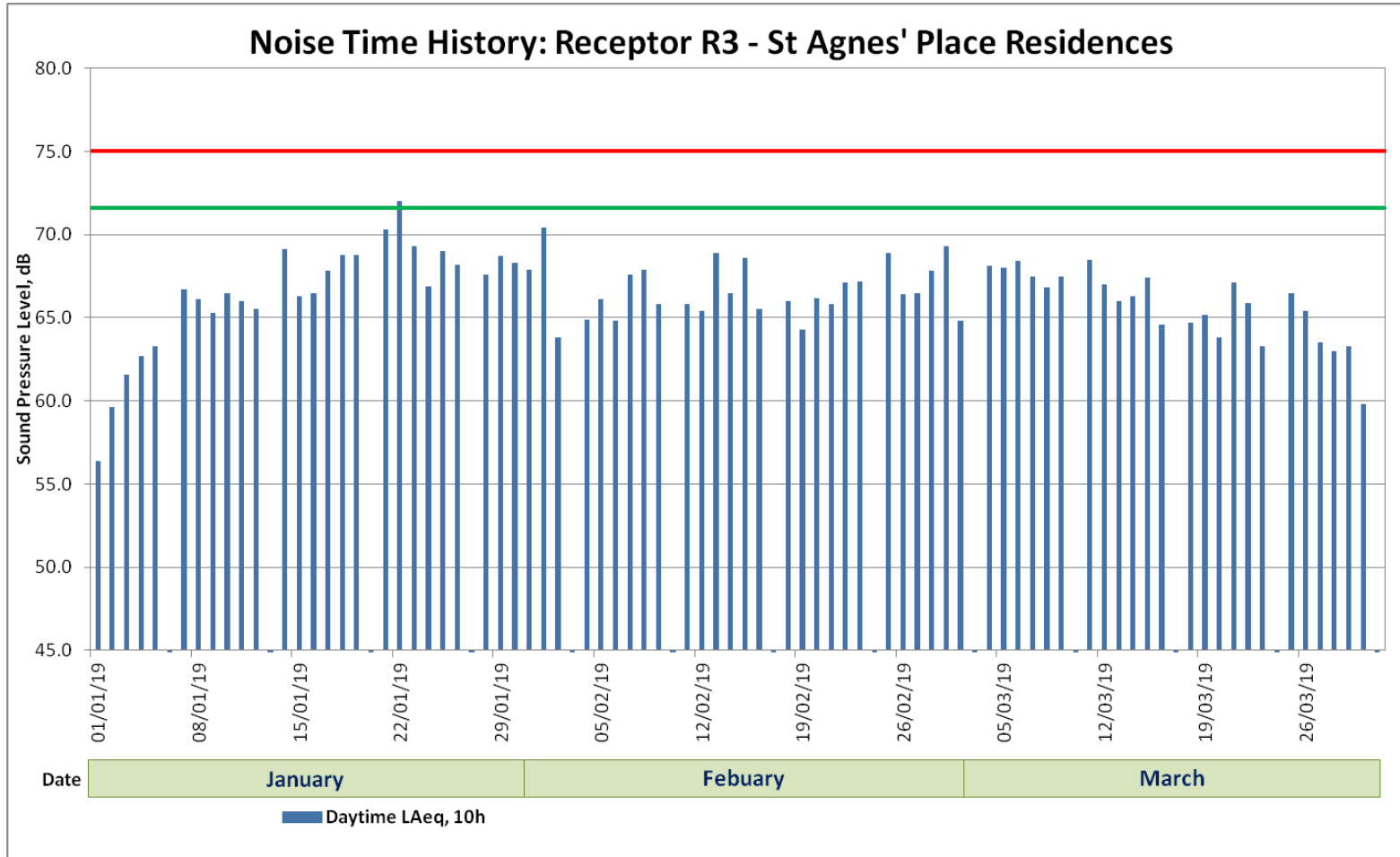

Air Quality Jan – March 19

Dust slides results



FERROVIAL AGROMAN
LAING O'ROURKE JV

NLE - Ken Park - Fortnightly Passive AQ monitoring

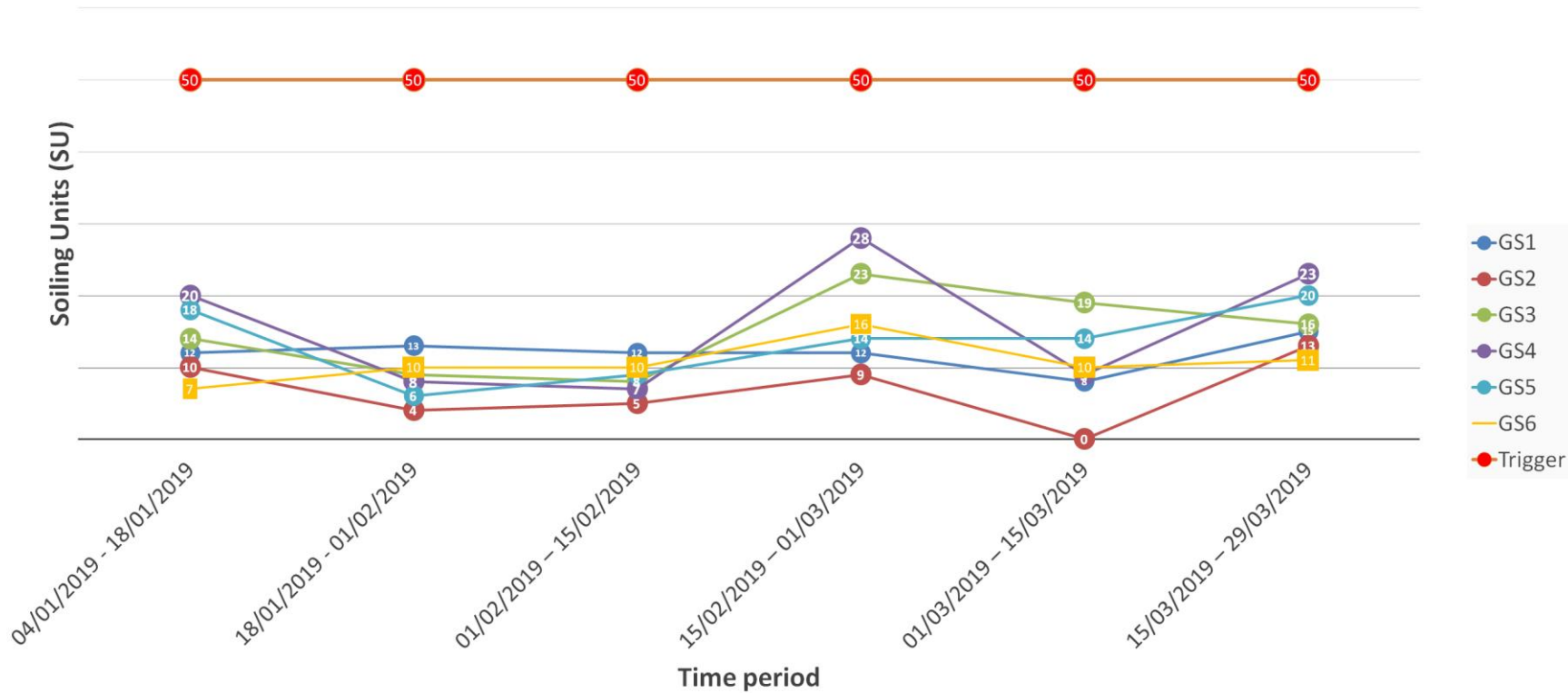

Ways to contact us

- It is important that calls are logged through the NLE 24/7 helpdesk on 0343 222 2424 (Option 1)
- Email nle@tfl.gov.uk
- Drop In sessions
- Please visit:

<https://tfl.gov.uk/northern-line-extension>