# Top Level

## 1 March 2018

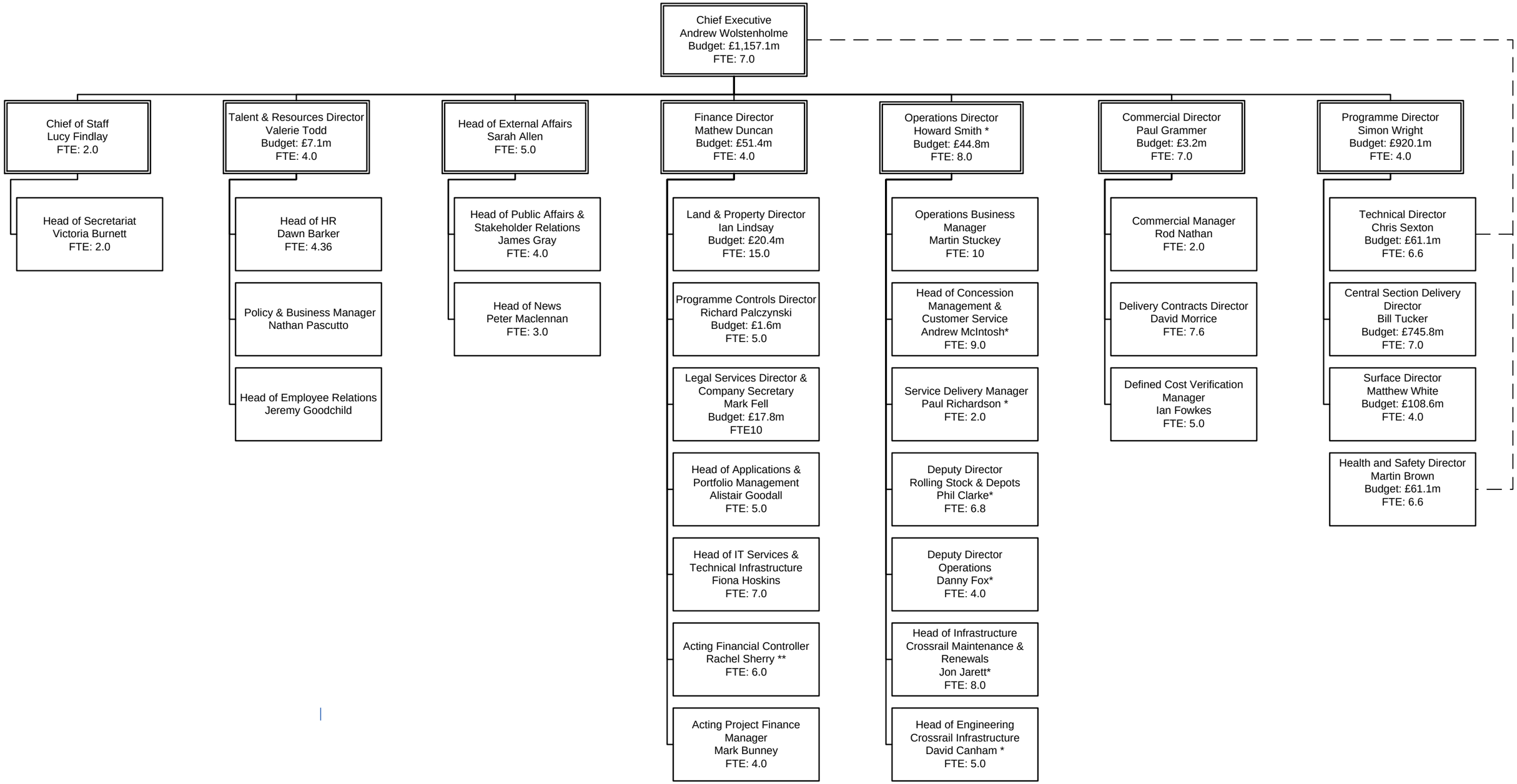


* RfL Staff

** Covering Stacey Kalita Maternity Leave